

SIX-MONTH SURVEILLANCE AHERA REPORT

**BUESD DISTRICT OFFICE
1376 PIEDMONT ROAD
SAN JOSE, CA 95132**

**PREPARED FOR:
BERRYESSA UNION ELEMENTARY SCHOOL DISTRICT
1376 PIEDMONT ROAD
SAN JOSE, CA 95132**

**INSPECTED ON:
Mar. 28, 2017**

HAZMAT DOC PROJECT #17-059

**PREPARED BY:
HAZMAT DOC
3080 OLCOTT STREET • SUITE 135 D
SANTA CLARA, CA 95054
Tel: 408.748.0055
Fax: 408.748.0066**

BERRYESSA UNION ELEMENTARY SCHOOL DISTRICT

BUESD DISTRICT OFFICE

INSPECTED ON:

Mar. 28, 2017

INSPECTED BY:

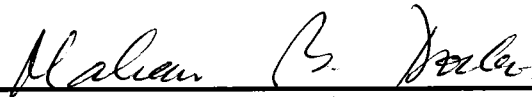

Maheen B. Doctor

Cal/OSHA Certified Asbestos Consultant

Certification Number 95-1798

REPORTED BY:



Maheen B. Doctor

Cal/OSHA Certified Asbestos Consultant

Certification Number 95-1798

CONTENTS

PART - I

LEGEND AND GLOSSARY OF TERMS

PART – II

AHERA REPORT A – LIST OF BUILDINGS

PART – III

AHERA REPORT B – SURVEY REPORT

PART – IV

HOMOGENEOUS MATERIALS REPORT

PART – V

FRIABLE LOCATIONS REPORT

PART – VI

NON-FRIABLE LOCATIONS REPORT

PART – VII

RECOMMENDATIONS REPORT

PART – VIII

SAMPLES REPORT

PART – IX

DAMAGE REPORT

PART - X

SITE MAPS

LEGEND

THE FOLLOWING IS A LIST OF ABBREVIATIONS USED IN THIS REPORT:

Asbestos Sample Types

AC	=	ACTINOLITE
AM	=	AMOSITE
AN	=	ANTHOPHYLLITE
CH	=	CHRYBOTILE
CR	=	CROCIDOLITE
TR	=	TREMOLITE
ND	=	NONE DETECTED
NS	=	NO SAMPLE

Measurements

APPROX.	=	APPROXIMATELY
EA	=	EACH
I	=	INCHES
LF	=	LINEAR FEET
N	=	NUMBER
O.D.	=	OUTSIDE DIAMETER
SF	=	SQUARE FEET
TBD	=	TO BE DETERMINED

LIST OF BUILDINGS AT

BUESD DISTRICT OFFICE

BUILDING NAME		BUILDING AREA
BUILDING USED AS		(APPROXIMATE)
(#FLOORS) CONSTRUCTION		
MAIN OFFICE BUILDING		
Offices, Classrooms, Storage Rooms, Restrooms, Staff Rooms		24,500 SF
(1) Wood, Metal, Plaster		
METAL STORAGE CONTAINER		
Storage		256 SF
(1) Metal		
Total Number Of Buildings : <u>2</u>		(Approximate) Total Sq Ft. : <u>24,756</u>
End Of Report, Total Of 1 Pages		

SURVEY REPORT FOR

BUESD DISTRICT OFFICE

BUILDING NAME		LOCATION		MATERIAL TYPE		QTY (APPROXIMATE)	SAMPLE NO.	ASBESTOS CONTENT (TYPE)
COMMENTS								

MAIN OFFICE BUILDING

MAIN OFFICE BUILDING

03/06/2017 BUILDING NOTES:

03/06/2007 Building Name changed from MAIN OFFICE to MAIN OFFICE BUILDING. Location Description changed to reflect this fact.

MAIN OFFICE BUILDING

4 STAFF AND PUBLIC RESTROOMS

TERRAZZO FLOOR

560 SF

08-075AAA

ASSUMED

09/25/2013 * Various changes on.

03/04/2014 * Various changes on.

04/17/2008 Terrazzo Floor. This Material is in GOOD condition in both Mens Restrooms and is cracked in both Womens Restrooms. This Material is in FAIR condition overall as of this date.

09/25/2013 Material Re-Assessed. Friability changed from Low to Non. Material changed from FAIR to GOOD condition. No other changes as of this date.

03/04/2014 Friability changed from Non to Low. This Material is in FAIR condition. No other changes as of this date.

08/29/2014 This Material is unchanged as of this date.

03/16/2015 This Material is unchanged as of this date.

09/17/2015 This Material is unchanged as of this date.

03/21/2016 This Material is unchanged as of this date.

09/12/2016 Damage observed. Damage: <5% Physical Damage - in the form of cracks. Material condition changed from GOOD to FAIR overall. Friability changed from Non to Low. No other changes as of this date.

03/28/2017 This Material is unchanged as of this date.

MAIN OFFICE BUILDING

ADVANCED TRAINING CENTER, AND COMPUTER REPAIR SHOP

CARPET MASTIC

440 SF

05-212AAA

ASSUMED

08/31/2010 * Location Description changed.

09/13/2005 mastic/adhesive for Grey carpet. This Material is in good condition as of this date.

08/31/2010 Location Description changed from FILE ROOM, SUPPLY ROOM, AND COMPUTER REPAIR SHOP to ADVANCED TRAINING CENTER, AND COMPUTER REPAIR SHOP. No other changes as of this date.

03/04/2014 This Material is unchanged as of this date.

08/29/2014 This Material is unchanged as of this date.

03/16/2015 This Material is unchanged as of this date.

SF=Sq. Ft, l=Inches, LF=Linear Ft., N=Number, EA=Each

HazMat Doc. All Rights Reserved.

SURVEY REPORT FOR

BUESD DISTRICT OFFICE

BUILDING NAME		LOCATION		MATERIAL TYPE		QTY (APPROXIMATE)	SAMPLE No.	ASBESTOS CONTENT (TYPE)		
COMMENTS										
09/17/2015	This Material is unchanged as of this date.									
03/21/2016	This Material is unchanged as of this date.									
09/12/2016	This Material is unchanged as of this date.									
03/28/2017	This Material is unchanged as of this date.									

MAIN OFFICE BUILDING

ALL OFFICES

SMOOTH WALL MISCELLANEOUS		6,800 SF	10-174AAA	ASSUMED
08/31/2010	Gypsum Wallboard System Walls, (with Vinyl Wall Cover in some areas). This Material is in GOOD condition as of this date.			
03/04/2014	This Material is unchanged as of this date.			
08/29/2014	This Material is unchanged as of this date.			
03/16/2015	This Material is unchanged as of this date.			
09/17/2015	This Material is unchanged as of this date.			
03/21/2016	This Material is unchanged as of this date.			
09/12/2016	This Material is unchanged as of this date.			
03/28/2017	This Material is unchanged as of this date.			

MAIN OFFICE BUILDING

ALL OFFICES

VINYL WALL COVER		6,800 SF	10-174AAA	ASSUMED
08/31/2010	Vinyl Wall Cover, (over Gypsum Wallboard System). This Material is in GOOD condition as of this date.			
03/04/2014	This Material is unchanged as of this date.			
08/29/2014	This Material is unchanged as of this date.			
03/16/2015	This Material is unchanged as of this date.			
09/17/2015	This Material is unchanged as of this date.			
03/21/2016	This Material is unchanged as of this date.			
09/12/2016	This Material is unchanged as of this date.			
03/28/2017	This Material is unchanged as of this date.			

SURVEY REPORT FOR

BUESD DISTRICT OFFICE

BUILDING NAME		LOCATION		MATERIAL TYPE		QTY (APPROXIMATE)	SAMPLE NO.	ASBESTOS CONTENT (TYPE)
COMMENTS								

MAIN OFFICE BUILDING

ALL OFFICES

VINYL WALL COVER MASTIC

6,800 SF

10-174AAA

ASSUMED

08/31/2010	Mastic/Adhesive for Vinyl Wall Cover, (over Gypsum Wallboard System). This Material is in GOOD condition as of this date.
03/04/2014	This Material is unchanged as of this date.
08/29/2014	This Material is unchanged as of this date.
03/16/2015	This Material is unchanged as of this date.
09/17/2015	This Material is unchanged as of this date.
03/21/2016	This Material is unchanged as of this date.
09/12/2016	This Material is unchanged as of this date.
03/28/2017	This Material is unchanged as of this date.

MAIN OFFICE BUILDING

ALL STORAGE ROOMS, UTILITY ROOM, AND CUSTODIAL CLOSET

BASEBOARD MASTIC

485 LF

05-212AAA

ASSUMED

08/31/2010	* Various changes.
11/30/2011	* Repairs observed.
04/03/2013	* Damage observed.
09/13/2005	MASTIC/ADHESIVE FOR 4" Dark brown BASEBOARD. This Material is in good condition as of this date.
08/31/2010	Damage: <10% Water Damage - in the form of 15 LF is missing due to Water Damage, and Mastic/Adhesive is exposed. Quantity changed from 500 LF to 485 LF. Friability changed from Non to Low to reflect this change. Material condition changed from GOOD to FAIR overall as of this date.
11/30/2011	Material Condition Re-Assessed. Damages repaired as of this date. Material Condition changed from FAIR to GOOD. No other changes as of this date.
04/03/2013	Damage: <5% Physical Damage - in the form of approximately 20 LF of material is exposed in Equipment Closet, due to missing Baseboard. Material condition changed from GOOD to FAIR overall as of this date. Friability changed from Non to Low to reflect this change.
03/04/2014	This Material is unchanged as of this date.
08/29/2014	This Material is unchanged as of this date.
03/16/2015	Exposed Mastic/Adhesive is Brown. No other changes as of this date.
09/17/2015	This Material is unchanged as of this date.
03/21/2016	This Material is unchanged as of this date.
09/12/2016	This Material is unchanged as of this date.

SURVEY REPORT FOR

BUESD DISTRICT OFFICE

BUILDING NAME		LOCATION		MATERIAL TYPE		QTY (APPROXIMATE)	SAMPLE NO.	ASBESTOS CONTENT (TYPE)
COMMENTS								

03/28/2017 This Material is unchanged as of this date.

MAIN OFFICE BUILDING

BOARD ROOM

COLLAPSIBLE PARTITION WALL

1,500 SF

05-212AAA

ASSUMED

05/13/2009 * Material Description changed as of.

09/13/2005 Collapsible Accordion Wall. This Material is in good condition as of this date.

05/13/2009 Material Description changed from ' Collapsible Accordion Wall. ' to ' Collapsible Accordion Walls (3 EA) with Vinyl Wall Cover.' No other changes as of this date.

03/04/2014 This Material is unchanged as of this date.

08/29/2014 This Material is unchanged as of this date.

03/16/2015 This Material is unchanged as of this date.

09/17/2015 This Material is unchanged as of this date.

03/21/2016 This Material is unchanged as of this date.

09/12/2016 This Material is unchanged as of this date.

03/28/2017 This Material is unchanged as of this date.

MAIN OFFICE BUILDING

BOARD ROOM

SPRAY ON CEILING

600 SF

05-212AAA

ASSUMED

09/13/2005 SPRAY ON CEILING. This Material is in good condition as of this date.

03/04/2014 This Material is unchanged as of this date.

08/29/2014 This Material is unchanged as of this date.

03/16/2015 This Material is unchanged as of this date.

09/17/2015 This Material is unchanged as of this date.

03/21/2016 This Material is unchanged as of this date.

09/12/2016 This Material is unchanged as of this date.

03/28/2017 This Material is unchanged as of this date.

MAIN OFFICE BUILDING

BOARD ROOM

VINYL WALL COVER MASTIC

1,500 SF

09-098AAA

ASSUMED

05/13/2009 Mastic/Adhesive for Vinyl Wall Cover on Collapsible Partition Wall, (3 sections). This Material is in GOOD condition as of this date.

SF=Sq. Ft, I=Inches, LF=Linear Ft., N=Number, EA=Each

HazMat Doc. All Rights Reserved.

SURVEY REPORT FOR

BUESD DISTRICT OFFICE

BUILDING NAME		QTY (APPROXIMATE)	SAMPLE No.	ASBESTOS CONTENT (TYPE)
LOCATION				
MATERIAL TYPE				
COMMENTS				
03/04/2014	This Material is unchanged as of this date.			
08/29/2014	This Material is unchanged as of this date.			
03/16/2015	This Material is unchanged as of this date.			
09/17/2015	This Material is unchanged as of this date.			
03/21/2016	This Material is unchanged as of this date.			
09/12/2016	This Material is unchanged as of this date.			
03/28/2017	This Material is unchanged as of this date.			

MAIN OFFICE BUILDING

BOARD ROOM, CONFERENCE ROOM, SEVERAL OFFICES, AND ENTRY HALLWAYS

CEILING TILE		6,350 SF	05-212AAA	ASSUMED
11/09/2007	* Additional Damage noted on.			
11/30/2011	* Additional Damage observed.			
04/03/2013	* Additional Damage observed.			
03/04/2014	* Additional Damage observed.			
08/29/2014	* Various changes.			
09/12/2016	* Additional Damage observed on.			
09/13/2005	1'X1' ROUGH SURFACE GLUED-ON CEILING TILE. Water Damage and stains noted in Board Room. This Material is in fair condition overall as of this date.			
11/09/2007	Material Re-Assessed. Damage: <5% Physical Damage - due to several loose Tiles on Stage. Water Damage still exists. This Material is still in FAIR condition overall. No other changes as of this date.			
09/10/2009	Material remains in <10% Water Damage. This Material is unchanged as of this date.			
11/30/2011	Additional Damage - in the form of Office has several Tiles Water Damaged. No other changes as of this date.			
04/03/2013	Additional Damage - in the form of 2 Tiles are Water Damaged in Staff Break Room. No other changes as of this date.			
03/04/2014	20 Tiles are Water Damaged and 1 Tile is missing in the Board Room. Tiles in the Hallway by the Custodial Room are Water Damaged. No other changes as of this date.			
08/29/2014	Material Re-Assessed. The Conference Room has 3 Ceiling Tiles Broken. <5% Damage. Note in 09/13/05, 11/09/07, 09/10/09, 11/30/11, and 03/04/14 have been repaired. No other changes as of this date.			
03/16/2015	This Material is unchanged as of this date.			
09/17/2015	This Material is unchanged as of this date.			
03/21/2016	This Material is unchanged as of this date.			

SURVEY REPORT FOR

BUESD DISTRICT OFFICE

BUILDING NAME	LOCATION	MATERIAL TYPE	QTY (APPROXIMATE)	SAMPLE NO.	ASBESTOS CONTENT (TYPE)
COMMENTS					

09/12/2016 Additional Damage observed. 2 SF of Tiles missing by the Door to Board Room. No other changes as of this date.

03/28/2017 Additional Damage Observed. 1 Loose Tile Board Room Side Entry. No other changes as of this date.

MAIN OFFICE BUILDING

CHILD NUTRITION SERVICES OFFICE

CHALK BOARD

32 SF

12-185AAA

ASSUMED

10/10/2012 Cementitious Chalkboard. (1 EA). This Material is in GOOD condition as of this date.

03/04/2014 This Material is unchanged as of this date.

08/29/2014 This Material is unchanged as of this date.

03/16/2015 This Material is unchanged as of this date.

09/17/2015 This Material is unchanged as of this date.

03/21/2016 This Material is unchanged as of this date.

09/12/2016 This Material is unchanged as of this date.

03/28/2017 This Material is unchanged as of this date.

MAIN OFFICE BUILDING

COMPUTER EQUIPMENT SERVER ROOM

SUSPENDED CEILING TILE

240 SF

09-098AAA

ASSUMED

05/13/2009 2'x4' Suspended Ceiling Tile, (with Smooth Surface). Damage: <5% Physical Damage in the form of 4 Tiles are Damaged due to holes. This Material is in FAIR condition as of this date.

03/04/2014 This Material is unchanged as of this date.

08/29/2014 This Material is unchanged as of this date.

03/16/2015 This Material is unchanged as of this date.

09/17/2015 This Material is unchanged as of this date.

03/21/2016 This Material is unchanged as of this date.

09/12/2016 This Material is unchanged as of this date.

03/28/2017 This Material is unchanged as of this date.

MAIN OFFICE BUILDING

EDUCATION SERVICES: 3 OFFICES, AND ADJACENT HALLWAY TO RESTROOMS AND BREAK ROOM

CARPET MASTIC

850 SF

13-038AAA

ASSUMED

04/03/2013 Mastic/Adhesive for Multicolor and Multi patterned Carpet. (Apparent New Material identified by the AHERA accredited Inspector). This Material is in GOOD condition as of this date.

SF=Sq. Ft, I=Inches, LF=Linear Ft., N=Number, EA=Each

HazMat Doc. All Rights Reserved.

SURVEY REPORT FOR

BUESD DISTRICT OFFICE

BUILDING NAME		LOCATION		MATERIAL TYPE		QTY (APPROXIMATE)	SAMPLE No.	ASBESTOS CONTENT (TYPE)
COMMENTS								
03/04/2014	This Material is unchanged as of this date.							
08/29/2014	This Material is unchanged as of this date.							
03/16/2015	This Material is unchanged as of this date.							
09/17/2015	This Material is unchanged as of this date.							
03/21/2016	This Material is unchanged as of this date.							
09/12/2016	This Material is unchanged as of this date.							
03/28/2017	This Material is unchanged as of this date.							

MAIN OFFICE BUILDING

ELECTRICAL ROOM

DUCT WRAP TAPE

2 SF

05-212AAA

ASSUMED

09/25/2013	* Friability changed on.							
09/13/2005	DUCT TAPE. This Material is in good condition as of this date.							
09/25/2013	Friability changed from Moderate to Low. No other changes as of this date.							
03/04/2014	This Material is unchanged as of this date.							
08/29/2014	This Material is unchanged as of this date.							
03/16/2015	This Material is unchanged as of this date.							
09/17/2015	This Material is unchanged as of this date.							
03/21/2016	This Material is unchanged as of this date.							
09/12/2016	This Material is unchanged as of this date.							
03/28/2017	This Material is unchanged as of this date.							

MAIN OFFICE BUILDING

ENTIRE OFFICE SPACE, AND HALLWAYS

BASEBOARD MASTIC

2,160 LF

05-212AAA

ASSUMED

04/18/2006	* Location Description changed on.							
08/31/2010	* Various changes.							
11/30/2011	* Repairs observed.							
09/25/2013	* Friability changed on.							
09/13/2005	MASTIC/ADHESIVE FOR 4" and 6" BROWN BASEBOARD. This Material is in good condition as of this date.							
04/18/2006	Hallways added to Location. Location changed from Entire Office Space to Entire Office Space and Hallways. No other changes as of this date.							

SF=Sq. Ft, I=Inches, LF=Linear Ft., N=Number, EA=Each

HazMat Doc. All Rights Reserved.

SURVEY REPORT FOR

BUESD DISTRICT OFFICE

BUILDING NAME		LOCATION		MATERIAL TYPE		QTY (APPROXIMATE)		SAMPLE No.		ASBESTOS CONTENT (TYPE)	
COMMENTS											
08/31/2010		Damage: <10% Water Damage due to approx. 160 LF is missing due to Water leak, and Mastic/Adhesive is exposed at Hallway, Offices, and Lounge. Quantity changed from 2,325 LF to 2,160 LF. Material condition changed from GOOD to FAIR overall as of this date. Friability changed from Non to Low to reflect this change.									
11/30/2011		Material Condition Re-Assessed. Damages Repaired as of this date. Material Condition changed from FAIR to GOOD. No other changes as of this date.									
09/25/2013		Friability changed from Low to Non. No other changes as of this date.									
03/04/2014		This Material is unchanged as of this date.									
03/16/2015		This Material is unchanged as of this date.									
09/17/2015		This Material is unchanged as of this date.									
03/21/2016		This Material is unchanged as of this date.									
09/12/2016		This Material is unchanged as of this date.									
03/28/2017		This Material is unchanged as of this date.									

MAIN OFFICE BUILDING

ENTRY HALLWAYS, OFFICE, AND SUPERINTENDENT OFFICE

CEILING MASTIC		1,500 SF	05-212AAA	ASSUMED
09/10/2009	* Various changes.			
08/31/2010	* Various changes.			
08/29/2014	* Various changes.			
09/13/2005	Mastic/Adhesive for 1'X1' Rough Surface Glued-On Ceiling Tile. This Material is in good condition as of this date.			
09/10/2009	Entry passed in error. Damages identified on 11/09/07 are as follows: Material reassessed. Damage: <5% Physical Damage - due to several loose Tiles on Stage. Water Damage still exists. Material also remains in <10% water damage due to water damaged Tiles. Material remains in FAIR condition overall as of this date.			
08/31/2010	Location Description changed from BOARD ROOM, CONFERENCE ROOM, SEVERAL OFFICES, AND ENTRY HALLWAYS to ENTRY HALLWAYS, OFFICE, AND SUPERINTENDENT OFFICE. (No Mastic/Adhesive present at time of inspection). Quantity changed from 6,350 SF to 1,500 SF. No other changes as of this date.			
03/04/2014	This Material is unchanged as of this date.			
08/29/2014	Material Re-Assessed. Entry from 09/10/09 have been repaired. Material Condition changed from FAIR to GOOD. No other changes as of this date.			
03/16/2015	This Material is unchanged as of this date.			
09/17/2015	This Material is unchanged as of this date.			
03/21/2016	This Material is unchanged as of this date.			

SF= Sq. Ft, I=Inches, LF=Linear Ft., N=Number, EA=Each

HazMat Doc. All Rights Reserved.

SURVEY REPORT FOR

BUESD DISTRICT OFFICE

BUILDING NAME		LOCATION		MATERIAL TYPE		QTY	SAMPLE No.	ASBESTOS
COMMENTS						(APPROXIMATE)		CONTENT
								(TYPE)
09/12/2016	This Material is unchanged as of this date.							
03/28/2017	Additional Damage Observed. 1 Tile Broken by Admin Desk in open Office Area. 2 Tiles Loose in Superintendent Office. No other changes as of this date.							

MAIN OFFICE BUILDING

EXTERIOR WALL OF BOARDROOM IN ENTRY HALLWAY, AND 1 WALL OF BOARDROOM

WOOD WALL PANEL		1,900 SF	10-052AAA	ASSUMED
03/10/2010	Wood Wall Panel. This Material is in GOOD condition as of this date.			
03/04/2014	This Material is unchanged as of this date.			
08/29/2014	This Material is unchanged as of this date.			
03/16/2015	This Material is unchanged as of this date.			
09/17/2015	This Material is unchanged as of this date.			
03/21/2016	This Material is unchanged as of this date.			
09/12/2016	This Material is unchanged as of this date.			
03/28/2017	This Material is unchanged as of this date.			

MAIN OFFICE BUILDING

EXTERIOR WALL OF BOARDROOM IN ENTRY HALLWAY, AND 1 WALL OF BOARDROOM

WOOD WALL PANEL MASTIC		1,900 SF	10-052AAA	ASSUMED
03/10/2010	Mastic/Adhesive for Wood Wall Panels. This Material is in GOOD condition as of this date.			
03/04/2014	This Material is unchanged as of this date.			
08/29/2014	This Material is unchanged as of this date.			
03/16/2015	This Material is unchanged as of this date.			
09/17/2015	This Material is unchanged as of this date.			
03/21/2016	This Material is unchanged as of this date.			
09/12/2016	This Material is unchanged as of this date.			
03/28/2017	This Material is unchanged as of this date.			

MAIN OFFICE BUILDING

EXTERIOR WALLS AND OVERHANGS

ROUGH WALL		17,500 SF	05-212AAA	ASSUMED
09/13/2005	STUCCO WALLS AND OVERHANGs. This Material is in good condition as of this date.			
03/04/2014	This Material is unchanged as of this date.			
08/29/2014	This Material is unchanged as of this date.			

SF= Sq. Ft, I=Inches, LF=Linear Ft., N=Number, EA=Each

HazMat Doc. All Rights Reserved.

SURVEY REPORT FOR

BUESD DISTRICT OFFICE

BUILDING NAME		LOCATION		MATERIAL TYPE		QTY (APPROXIMATE)	SAMPLE No.	ASBESTOS CONTENT (TYPE)
COMMENTS								
03/16/2015	This Material is unchanged as of this date.							
09/17/2015	This Material is unchanged as of this date.							
03/21/2016	This Material is unchanged as of this date.							
09/12/2016	This Material is unchanged as of this date.							
03/28/2017	This Material is unchanged as of this date.							

MAIN OFFICE BUILDING

EXTERIOR WALLS AND OVERHANGS

ROUGH WALL SURFACING		17,500 SF	05-212AAA	ASSUMED
09/13/2005	SKIM COAT FOR STUCCO WALLS AND OVERHANGs. This Material is in good condition as of this date.			
03/04/2014	This Material is unchanged as of this date.			
08/29/2014	This Material is unchanged as of this date.			
03/16/2015	This Material is unchanged as of this date.			
09/17/2015	This Material is unchanged as of this date.			
03/21/2016	This Material is unchanged as of this date.			
09/12/2016	This Material is unchanged as of this date.			
03/28/2017	This Material is unchanged as of this date.			

MAIN OFFICE BUILDING

FLOOR OF EXTERIOR OF LOBBY ENTRANCE

MORTAR MISCELLANEOUS		2,000 SF	12-185AAA	ASSUMED
10/10/2012	Grout/Mortar for Exterior Floor. This Material is in GOOD condition as of this date.			
03/04/2014	This Material is unchanged as of this date.			
08/29/2014	This Material is unchanged as of this date.			
03/16/2015	This Material is unchanged as of this date.			
09/17/2015	This Material is unchanged as of this date.			
03/21/2016	This Material is unchanged as of this date.			
09/12/2016	This Material is unchanged as of this date.			
03/28/2017	This Material is unchanged as of this date.			

SURVEY REPORT FOR

BUESD DISTRICT OFFICE

BUILDING NAME	LOCATION	MATERIAL TYPE	QTY (APPROXIMATE)	SAMPLE NO.	ASBESTOS CONTENT (TYPE)
COMMENTS					

MAIN OFFICE BUILDING

FLOOR OF INTERIOR OF LOBBY ENTRANCE

MORTAR MISCELLANEOUS

1,300 SF

12-185AAA

ASSUMED

10/10/2012 Grout/Mortar for Interior Floor. This Material is in GOOD condition as of this date.

03/04/2014 This Material is unchanged as of this date.

08/29/2014 This Material is unchanged as of this date.

03/16/2015 This Material is unchanged as of this date.

09/17/2015 This Material is unchanged as of this date.

03/21/2016 This Material is unchanged as of this date.

09/12/2016 This Material is unchanged as of this date.

03/28/2017 This Material is unchanged as of this date.

MAIN OFFICE BUILDING

HALLWAYS, STORAGE ROOMS, CLOSETS, CUSTODIAN ROOM, FILE ROOM, AND DARK ROOM

SMOOTH WALL SURFACING

6,800 SF

05-212AAA

ASSUMED

08/31/2010 * Various changes.

09/25/2013 * Friability changed on.

03/04/2014 * Various changes.

08/29/2014 * Material Re-Assessed.

03/28/2017 Damage Observed. <5% Physical Damage - in the form of 3 LF Crack in Hallway by Open Area. Workroom has 12 LF of Peeling Skim Coat. Material condition changed from GOOD to FAIR overall. Friability changed from Low to Moderate. No other changes as of this date.

04/18/2006 SKIM COAT FOR GYPSUM WALLBOARD SYSTEM WALLS and Ceilings. This Material is in good condition as of this date.

05/13/2009 Damage: <5% Physical Damage in Main Warehouse and Electrical Panel Room due to cuts, holes, and scratches on textured surfaces. Material condition changed from GOOD to FAIR overall as of this date. Friability changed from Low to Moderate to reflect this change.

08/31/2010 Location Description changed from OFFICES, HALLWAYS, BOARD ROOMS, STORAGE ROOMS, CLOSETS, CUSTODIAN ROOM, FILE ROOM, AND DARK ROOM to HALLWAYS, STORAGE ROOMS, CLOSETS, CUSTODIAN ROOM, FILE ROOM, AND DARK ROOM. Quantity changed from 26,605 SF to 6,800 SF. No other changes as of this date.

09/25/2013 Friability changed from Moderate to Low. No other changes as of this date.

03/04/2014 Tiles in the Hallway by the Custodial Room are Water Damaged. Friability changed from Low to Moderate. No other changes as of this date.

08/29/2014 Damages repaired from note 03/04/14. No other changes as of this date.

SF= Sq. Ft, l=Inches, LF=Linear Ft., N=Number, EA=Each

HazMat Doc. All Rights Reserved.

SURVEY REPORT FOR

BUESD DISTRICT OFFICE

BUILDING NAME				
LOCATION		ASBESTOS		
MATERIAL TYPE		QTY	CONTENT	
COMMENTS		(APPROXIMATE)	SAMPLE No.	(TYPE)

03/16/2015 This Material is unchanged as of this date.

09/17/2015 This Material is unchanged as of this date.

03/21/2016 This Material is unchanged as of this date.

09/12/2016 This Material is unchanged as of this date.

MAIN OFFICE BUILDING

LUNCH ROOM

MORTAR MISCELLANEOUS

170 SF

12-185AAA

ASSUMED

10/10/2012 Grout/Mortar for Floor Tiles. This Material is in GOOD condition as of this date.

03/04/2014 This Material is unchanged as of this date.

08/29/2014 This Material is unchanged as of this date.

03/16/2015 This Material is unchanged as of this date.

09/17/2015 This Material is unchanged as of this date.

03/21/2016 This Material is unchanged as of this date.

09/12/2016 This Material is unchanged as of this date.

03/28/2017 This Material is unchanged as of this date.

MAIN OFFICE BUILDING

MAIN SERVER

BASEBOARD MASTIC

64 LF

08-241 AAA

ASSUMED

10/17/2008 Mastic/Adhesive for 6" Beige Baseboard. This Material is in GOOD condition as of this date.

03/04/2014 This Material is unchanged as of this date.

08/29/2014 This Material is unchanged as of this date.

03/16/2015 This Material is unchanged as of this date.

09/17/2015 This Material is unchanged as of this date.

03/21/2016 This Material is unchanged as of this date.

09/12/2016 This Material is unchanged as of this date.

03/28/2017 This Material is unchanged as of this date.

MAIN OFFICE BUILDING

MAIN SERVER

VINYL FLOOR TILE

240 SF

08-241AAA

ASSUMED

10/17/2008 12"x12" Off White Vinyl Floor Tile. This Material is in GOOD condition as of this date.

SURVEY REPORT FOR

BUESD DISTRICT OFFICE

BUILDING NAME		LOCATION		MATERIAL TYPE		QTY (APPROXIMATE)	SAMPLE No.	ASBESTOS CONTENT (TYPE)
COMMENTS								
03/04/2014	This Material is unchanged as of this date.							
08/29/2014	This Material is unchanged as of this date.							
03/16/2015	This Material is unchanged as of this date.							
09/17/2015	This Material is unchanged as of this date.							
03/21/2016	This Material is unchanged as of this date.							
09/12/2016	This Material is unchanged as of this date.							
03/28/2017	This Material is unchanged as of this date.							

MAIN OFFICE BUILDING

MAIN SERVER

VINYL FLOOR TILE MASTIC		240 SF	08-241AAA	ASSUMED
10/17/2008	Mastic/Adhesive for 12"x12" Off-White Vinyl Floor Tile. This Material is in GOOD condition as of this date. (Original Entry updated on 11/30/11.)			
11/30/2011	Vinyl Floor Tile is Off-White. Original entry updated. No other changes as of this date.			
03/04/2014	This Material is unchanged as of this date.			
08/29/2014	This Material is unchanged as of this date.			
03/16/2015	This Material is unchanged as of this date.			
09/17/2015	This Material is unchanged as of this date.			
03/21/2016	This Material is unchanged as of this date.			
09/12/2016	This Material is unchanged as of this date.			
03/28/2017	This Material is unchanged as of this date.			

MAIN OFFICE BUILDING

MICRO FILM ROOM, FILE ROOMS, SUPPLY ROOM, COMPUTER ROOM, WAREHOUSE, MAIN WORK ROOM, AND OFFICES

SUSPENDED CEILING TILE		8,000 SF	05-212AAA	ASSUMED
11/09/2007	* Various changes on.			
03/05/2010	* Various changes.			
03/10/2010	* Various changes.			
08/31/2010	* Additional Damage observed.			
04/13/2012	* Additional Damage observed.			
10/10/2012	* Additional Damage observed.			
04/03/2013	* Additional Damage observed.			

SF=Sq. Ft, l=Inches, LF=Linear Ft., N=Number, EA=Each

HazMat Doc. All Rights Reserved.

SURVEY REPORT FOR

BUESD DISTRICT OFFICE

BUILDING NAME	LOCATION	MATERIAL TYPE	QTY (APPROXIMATE)	SAMPLE NO.	ASBESTOS CONTENT (TYPE)
COMMENTS					
08/29/2014		* Various changes.			
09/13/2005		2'X4' SUSPENDED CEILING TILES. This Material is in good condition as of this date.			
11/09/2007		Material Re-Assessed. Damage: <5% Physical Damage - due to 2 cracked Tiles in Business Offices and 2 missing Tiles in Main Area to Warehouse. Friability changed from Low to Moderate to reflect this fact. This Material is in FAIR condition overall. No other changes as of this date.			
10/17/2008		Location Description changed from MICRO FILM ROOM, FILE ROOMS, DARK ROOM, SUPPLY ROOM, AND COMPUTER ROOM to MICRO FILM ROOM, FILE ROOMS, DARK ROOM, SUPPLY ROOM, COMPUTER ROOM, AND WAREHOUSE. 5 Tiles damaged in Warehouse. No other changes as of this date.			
05/13/2009		Friability changed from Moderate to High. No other changes as of this date.			
03/10/2010		Location Description changed from MICRO FILM ROOM, FILE ROOMS, DARK ROOM, SUPPLY ROOM, COMPUTER ROOM, AND WAREHOUSE to MICRO FILM ROOM, FILE ROOMS, DARK ROOM, SUPPLY ROOM, COMPUTER ROOM, WAREHOUSE, MAIN WORK ROOM, AND OFFICES. Quantity changed from 2,670 SF to 10,470 SF. Material Re-Assessed. Missing Tiles in Main Warehouse have been Replaced. Additional Damage observed in the form of 1 Tile is missing in Supply Storage room; Warehouse also has two 2'x4' Tiles broken, and <10% Water Damage - in the form of 10 Tiles have been Water Damaged and degraded; and 6 Tiles have Water Damage in Main Work Room, above Entry Area to Board Room. No other changes as of this date.			
08/31/2010		Additional Damage observed in the form of 1 Tile is Damaged in Supply Room. No other changes as of this date.			
04/13/2012		Additional Damage - in the form of several Tiles are in poor condition in Warehouse. Also, Suspended Ceiling Tiles have a rough surface. No other changes as of this date.			
10/10/2012		Additional Damage - in the form of Supply Room has 1 missing Ceiling Tile, and 2 Water stained Tiles. No other changes as of this date.			
04/03/2013		Additional Damage - in the form of 1 Tile is Water Damaged at Entry Area to Main Building, and 1 Tile is broken in corner of Entry Area to Main Building. Also, several Tiles are Water stained in Main Office space. No other changes as of this date.			
03/04/2014		Location changed from MICRO FILM ROOM, FILE ROOMS, DARK ROOM, SUPPLY ROOM, COMPUTER ROOM, WAREHOUSE, MAIN WORK ROOM, AND OFFICES to MICRO FILM ROOM, FILE ROOMS, SUPPLY ROOM, COMPUTER ROOM, WAREHOUSE, MAIN WORK ROOM, AND OFFICES. Quantity changed from 10,470 SF to 8,000 SF. No other changes as of this date.			
08/29/2014		Material Re-Assessed. All Water Damage was Replaced. Missing Tiles were Replaced. New Suspended Ceiling Tiles in the Warehouse. Note from 10/17/08 Replaced The Missing Tiles. The Printing Room has 4 Suspended Ceiling Tiles with Water Stains. <10% Water Damage. No other changes as of this date.			
03/16/2015		This Material is unchanged as of this date. Tiles replaced in the Warehouse are 2'x4' White with Nail and Pin Hole pattern.			
09/17/2015		This Material is unchanged as of this date.			
03/21/2016		This Material is unchanged as of this date.			
09/12/2016		This Material is unchanged as of this date.			
03/28/2017		This Material is unchanged as of this date.			

SURVEY REPORT FOR

BUESD DISTRICT OFFICE

BUILDING NAME		LOCATION	MATERIAL TYPE	QTY (APPROXIMATE)	SAMPLE No.	ASBESTOS CONTENT (TYPE)
COMMENTS						
MAIN OFFICE BUILDING						
MICRO FILM ROOM, SAFE ROOM, DARK ROOM, CUSTODIAN ROOM, AND STORAGE ROOM OF BOARD ROOM						
		VINYL FLOOR TILE	600 SF	05-212AAA		ASSUMED
03/10/2010	* Various changes.					
10/10/2012	* Various changes.					
09/13/2005	12"X12" BROWN VINYL FLOOR TILE. This Material is in good condition as of this date.					
04/17/2008	10 SF Damaged under the Sink in the Custodial Room and this Material in in FAIR condition overall as of this date.					
09/10/2009	Material remains in <10% Water Damage. This Material is unchanged as of this date.					
03/10/2010	Location Description changed from MICRO FILM ROOM, SAFE ROOM, DARK ROOM, AND CUSTODIAN ROOM to MICRO FILM ROOM, SAFE ROOM, DARK ROOM, CUSTODIAN ROOM, AND STORAGE ROOM OF BOARD ROOM. Quantity changed from 430 SF to 500 SF. No other changes as of this date.					
10/10/2012	Location Description includes: STORAGE ROOM (LOCATED BETWEEN CUSTODIAN ROOM AND COMPUTER LAB). Quantity changed from 500 SF to 600 SF. No other changes as of this date.					
03/04/2014	This Material is unchanged as of this date.					
08/29/2014	This Material is unchanged as of this date.					
03/16/2015	This Material is unchanged as of this date.					
09/17/2015	This Material is unchanged as of this date.					
03/21/2016	This Material is unchanged as of this date.					
09/12/2016	This Material is unchanged as of this date.					
03/28/2017	This Material is unchanged as of this date.					

MAIN OFFICE BUILDING

MICRO FILM ROOM, SAFE ROOM, DARK ROOM, CUSTODIAN ROOM, AND STORAGE ROOM OF BOARD ROOM

VINYL FLOOR TILE MASTIC		600 SF	05-212AAA		ASSUMED
03/10/2010	* Various changes.				
10/10/2012	* Various changes.				
09/13/2005	MASTIC/adhesive FOR 12"X12" BROWN VINYL FLOOR TILE. This Material is in good condition as of this date.				
04/17/2008	10 SF Damaged under the Sink in the Custodial Room and this Material in in FAIR condition overall as of this date.				
09/10/2009	Material remains in <10% Water Damage. This Material is unchanged as of this date.				

SURVEY REPORT FOR

BUESD DISTRICT OFFICE

BUILDING NAME		LOCATION		MATERIAL TYPE		QTY	SAMPLE No.	ASBESTOS
COMMENTS						(APPROXIMATE)		CONTENT
								(TYPE)
03/10/2010	Location Description changed from MICRO FILM ROOM, SAFE ROOM, DARK ROOM, AND CUSTODIAN ROOM to MICRO FILM ROOM, SAFE ROOM, DARK ROOM, CUSTODIAN ROOM, AND STORAGE ROOM OF BOARD ROOM. Quantity changed from 430 SF to 500 SF. No other changes as of this date.							
10/10/2012	Location Description includes: STORAGE ROOM (LOCATED BETWEEN CUSTODIAN ROOM AND COMPUTER LAB). Quantity changed from 500 SF to 600 SF. No other changes as of this date.							
03/04/2014	This Material is unchanged as of this date.							
08/29/2014	This Material is unchanged as of this date.							
03/16/2015	This Material is unchanged as of this date.							
09/17/2015	This Material is unchanged as of this date.							
03/21/2016	This Material is unchanged as of this date.							
09/12/2016	This Material is unchanged as of this date.							
03/28/2017	This Material is unchanged as of this date.							

MAIN OFFICE BUILDING

OFFICES, COMPUTER ROOM, CURICULUM ROOM, PRODUCTION ROOM, AND MAIN AREA

SUSPENDED CEILING TILE		10,240 SF	05-212AAA	ASSUMED
05/13/2009	* Damages observed as of.			
11/30/2011	* Additional Damage observed.			
04/13/2012	* Additional Damage observed.			
03/04/2014	* Additional Damage observed.			
08/29/2014	* Various changes.			
03/16/2015	* Additional Damage observed.			
09/12/2016	* Additional Damage observed on.			
09/13/2005	2'X4' ROUGH SURFACE SUSPENDED CEILING TILE. This Material is in good condition as of this date.			
10/17/2008	Location Description changed from OFFICES, COMPUTER ROOM, CURICULUM ROOM, AND PRODUCTION ROOM to OFFICES, COMPUTER ROOM, CURICULUM ROOM, PRODUCTION ROOM, AND MAIN AREA. Material Quantity changed from 5,240 SF to 10,240 SF to reflect this fact. No other changes as of this date.			
05/13/2009	Damage: <5% Physical Damage in the form of discoloration due to constant air flow, observed around all air vent surfaces. <10% Water Damage due to 8 Tiles Water Damaged above East Entry Door to the Board Room. Material remains in FAIR condition overall as of this date.			
11/30/2011	Additional Damage - in the form of Main area has 3 Tiles Water Damaged. Also, 7 Tiles are broken in both Main Area and Offices. No other changes as of this date.			

SURVEY REPORT FOR

BUESD DISTRICT OFFICE

BUILDING NAME		LOCATION		MATERIAL TYPE		QTY (APPROXIMATE)	SAMPLE No.	ASBESTOS CONTENT (TYPE)
COMMENTS								
04/13/2012	Damage Re-Assessed and previous Damage noted in Main area is located next to Ceiling vent. Now a total of 5 Tiles are Water Damaged, and 2 of the Tiles are in poor condition. Material remains in FAIR condition overall as of this date.							
03/04/2014	Additional Damage observed. In the Main Area, 9 Ceiling Tiles are missing. In Educational Services, 3 Tiles are missing and 1 Tile is missing. No other changes as of this date.							
08/29/2014	Material Re-Assessed. Friability changed from High to Moderate. Damaged Tiles identified 05/13/14, 11/30/14, 4/13/14, and 3/04/14 has been Replaced. No other changes as of this date.							
03/16/2015	Additional Damage observed. 1 Tile in front of Personnel Service Front Desk has Physical and Water Damage. No other changes as of this date.							
09/17/2015	This Material is unchanged as of this date.							
03/21/2016	This Material is unchanged as of this date.							
09/12/2016	Additional Damage observed. 1 Tile is missing in the Instructional Material Center. No other changes as of this date.							
03/28/2017	Additional Damage Observed. 4 Tiles have Water Damage, Several others are shoing discoloration from Air Flow. No other changes as of this date.							

MAIN OFFICE BUILDING

OFFICES, HALLWAY, LOUNGE, AND RESTROOMS (4)

VINYL WALL COVER

10,000 SF

10-174AAA

ASSUMED

11/30/2011	* Repairs observed.
08/31/2010	Vinyl Wall Cover, (over Gypsum Wallboard System). Damage: <5% Physical Damage and <10% Water Damage observed in Women's Restroom, Hallway, Office, and Lounge. This Material is in FAIR condition as of this date.
11/30/2011	Material Condition Re-Assessed. Damages repaired as of this date. Material Condition changed from FAIR to GOOD. No other changes as of this date.
03/04/2014	This Material is unchanged as of this date.
08/29/2014	This Material is unchanged as of this date.
03/16/2015	This Material is unchanged as of this date.
09/17/2015	This Material is unchanged as of this date.
03/21/2016	This Material is unchanged as of this date.
09/12/2016	This Material is unchanged as of this date.
03/28/2017	This Material is unchanged as of this date.

SURVEY REPORT FOR

BUESD DISTRICT OFFICE

BUILDING NAME		LOCATION		MATERIAL TYPE		QTY (APPROXIMATE)	SAMPLE NO.	ASBESTOS CONTENT (TYPE)
COMMENTS								

MAIN OFFICE BUILDING

OFFICES, HALLWAY, LOUNGE, AND RESTROOMS (4)

VINYL WALL COVER MASTIC

10,000 SF

10-174AAA

ASSUMED

11/30/2011	* Repairs observed.
08/31/2010	Mastic/Adhesive for Vinyl Wall Cover, (over Gypsum Wallboard System). Damage: <5% Physical Damage and <10% Water Damage observed in Women's Restroom, Hallway, Office, and Lounge. This Material is in FAIR condition as of this date.
11/30/2011	Material Condition Re-Assessed. Damages repaired as of this date. Material Condition changed from FAIR to GOOD. No other changes as of this date.
03/04/2014	This Material is unchanged as of this date.
08/29/2014	This Material is unchanged as of this date.
03/16/2015	This Material is unchanged as of this date.
09/17/2015	This Material is unchanged as of this date.
03/21/2016	This Material is unchanged as of this date.
09/12/2016	This Material is unchanged as of this date.
03/28/2017	This Material is unchanged as of this date.

MAIN OFFICE BUILDING

OFFICES, HALLWAYS, AND BOARD ROOMS

CARPET MASTIC

16,410 SF

05-212AAA

ASSUMED

04/03/2013	* Various changes.
09/13/2005	MASTIC/adhesive FOR light grey CARPET. This Material is in good condition as of this date.
03/10/2010	Quantity Re-Assessed and changed from 1,260 SF to 17,260 SF. No other changes as of this date.
04/03/2013	Material Re-Assessed and approximately 850 SF has been Removed in 3 Offices in Education Services, and Hallway Area to Restrooms & Break Room. Quantity changed from 17,260 SF to 16,410 SF. No other changes as of this date.
03/04/2014	This Material is unchanged as of this date.
08/29/2014	This Material is unchanged as of this date.
03/16/2015	This Material is unchanged as of this date.
09/17/2015	This Material is unchanged as of this date.
03/21/2016	This Material is unchanged as of this date.
09/12/2016	This Material is unchanged as of this date.
03/28/2017	This Material is unchanged as of this date.

SF= Sq. Ft, I=Inches, LF=Linear Ft., N=Number, EA=Each

HazMat Doc. All Rights Reserved.

SURVEY REPORT FOR

BUESD DISTRICT OFFICE

BUILDING NAME	LOCATION	MATERIAL TYPE	QTY (APPROXIMATE)	SAMPLE NO.	ASBESTOS CONTENT (TYPE)
COMMENTS					

MAIN OFFICE BUILDING

OFFICES, HALLWAYS, BOARD ROOMS, STORAGE ROOMS, CLOSETS, CUSTODIAN ROOM, FILE ROOM, AND DARK ROOM

SMOOTH WALL MISCELLANEOUS

26,605 SF

05-212AAA

ASSUMED

09/13/2005	GYPSUM WALLBOARD SYSTEM WALLS. This Material is in good condition as of this date.
04/18/2006	This Material is also on Ceilings. No other changes as of this date.
05/13/2009	Damage: <5% Physical Damage in Main Warehouse and Electrical Panel Room due to cuts, holes, and scratches on surfaces. Material condition changed from GOOD to FAIR overall as of this date. Friability changed from Low to Moderate to reflect this change.
03/04/2014	This Material is unchanged as of this date.
08/29/2014	This Material is unchanged as of this date.
03/16/2015	This Material is unchanged as of this date.
09/17/2015	This Material is unchanged as of this date.
03/21/2016	This Material is unchanged as of this date.
09/12/2016	This Material is unchanged as of this date.
03/28/2017	This Material is unchanged as of this date.

MAIN OFFICE BUILDING

RESTROOM (1)

HEAT SHIELD

1 SF

05-212AAA

ASSUMED

08/31/2010	* Various changes.
08/29/2014	* Friability changed.
09/13/2005	LIGHT FIXTURE HEAT SHIELDS. This Material is in good condition as of this date.
08/31/2010	Location Description changed from RESTROOMS (4) to RESTROOM (1). Quantity changed from 50 SF to 1 SF. No other changes as of this date.
03/04/2014	This Material is unchanged as of this date.
08/29/2014	Material Re-Assessed. Friability changed from High to Moderate. No other changes as of this date.
03/16/2015	This Material is unchanged as of this date.
09/17/2015	This Material is unchanged as of this date.
03/21/2016	This Material is unchanged as of this date.
09/12/2016	This Material is unchanged as of this date.
03/28/2017	This Material is unchanged as of this date.

SURVEY REPORT FOR

BUESD DISTRICT OFFICE

BUILDING NAME	LOCATION	MATERIAL TYPE	QTY (APPROXIMATE)	SAMPLE NO.	ASBESTOS CONTENT (TYPE)
COMMENTS					

MAIN OFFICE BUILDING

RESTROOMS (4)

SMOOTH WALL MISCELLANEOUS

1,100 SF

05-212AAA

ASSUMED

09/10/2009	* Additional Damage observed.
08/31/2010	* Various changes.
11/30/2011	* Various changes observed.
09/13/2005	GYPSUM WALLBOARD SYSTEM WALLS AND CEILINGS. This Material is in good condition as of this date.
04/17/2008	10 SF is Water Damaged under the Sinks in each of the Staff Restrooms, (Mens and Womens), next to the Lounge Room. Material condition changed from GOOD to FAIR. No other changes as of this date.
05/13/2009	<10% Water Damage is unchanged as of this date.
09/10/2009	Additional Damage observed in the form of <5% Physical Damage due to approximately a 10 LF crack in Ceiling in Men's Restroom in Personnel Department. Material remains in <10% Water Damage. No other changes as of this date.
08/31/2010	Material Description changed from ' GyPSUM WALLBOARD SYSTEM WALLS AND CEILINGS. ' to ' GYPSUM WALLBOARD SYSTEM CEILINGS.' Material Type changed from SMOOTH WALL MISCELLANEOUS to SMOOTH CEILING MISCELLANEOUS. Quantity changed from 2,200 SF to 800 SF. Additional Damage observed in the form of approx. 4 SF of Water Damage due to Water leak at Mens Restroom in Personnel Department. Ceiling has Wall Board System. No other changes as of this date.
11/30/2011	Material Condition Re-Assessed in Men's Restroom and Water Damages have been Repaired as of this date. Quantity changed from 800 SF to 1,100 SF. (300 SF of Wall in Women's Restroom included in SF). Personnel Department is now called Education Services. Material remains in FAIR condition as of this date. No other changes as of this date.
03/04/2014	This Material is unchanged as of this date.
08/29/2014	This Material is unchanged as of this date.
03/16/2015	This Material is unchanged as of this date.
09/17/2015	This Material is unchanged as of this date.
03/21/2016	This Material is unchanged as of this date.
09/12/2016	This Material is unchanged as of this date.
03/28/2017	This Material is unchanged as of this date.

MAIN OFFICE BUILDING

RESTROOMS (4)

SMOOTH WALL SURFACING

1,100 SF

05-212AAA

ASSUMED

09/10/2009	* Additional damage observed.
08/31/2010	* Various changes.

SF=Sq. Ft, l=Inches, LF=Linear Ft., N=Number, EA=Each

HazMat Doc. All Rights Reserved.

SURVEY REPORT FOR

BUESD DISTRICT OFFICE

BUILDING NAME		LOCATION		MATERIAL TYPE		QTY (APPROXIMATE)		SAMPLE No.		ASBESTOS CONTENT (TYPE)	
COMMENTS											
11/30/2011	* Various changes observed.										
09/13/2005	SKIM COAT FOR GYPSUM WALLBOARD SYSTEM WALLS AND CEILINGS. This Material is in good condition as of this date.										
04/17/2008	10 SF is water damaged under the sinks in each of the Staff Restrooms, Mens and Womens, next to the Lounge Room and this Material is in FAIR condition overall as of this date.										
05/13/2009	<10% water damage is unchanged as of this date.										
09/10/2009	Additional damage observed in the form of <5% Physical Damage due to approximately a 10 LF crack in Ceiling in Men's Restroom in Personnel Department. Material remains in <10% water damage. No other changes as of this date.										
08/31/2010	Material Description changed from ' SKIM COAT FOR GYPSUM WALLBOARD SYSTEM WALLS AND CEILINGS. ' to ' SKIM COAT FOR GYPSUM WALLBOARD SYSTEM CEILINGS. ' Material Type changed from SMOOTH WALL MISCELLANEOUS to SMOOTH CEILING SURFACING. Quantity changed from 2,200 SF to 800 SF. Additional damage observed in the form of approx. 4 SF of water damage due to water leak at Mens Restroom in Personnel Department. Ceiling has Vinyl Cover. No other changes as of this date.										
11/30/2011	Material Condition reassessed in Men's Restroom and water damages have been repaired as of this date. Quantity changed from 800 SF to 1,100 SF. (300 SF of Wall in Women's Restroom included in SF). Personnel Department is now called Education Services. Material remains in FAIR condition as of this date. No other changes as of this date.										
03/04/2014	This Material is unchanged as of this date.										
08/29/2014	This Material is unchanged as of this date.										
03/16/2015	This Material is unchanged as of this date.										
09/17/2015	This Material is unchanged as of this date.										
03/21/2016	This Material is unchanged as of this date.										
09/12/2016	This Material is unchanged as of this date.										
03/28/2017	This Material is unchanged as of this date.										

MAIN OFFICE BUILDING

SAFE ROOM AND MICRO FILM ROOM

SMOOTH WALL SURFACING

560 SF

05-212AAA

ASSUMED

09/25/2013	* Friability changed on.									
09/13/2005	SKIM COAT / TEXTURE ON CONCRETE. This Material is in good condition as of this date.									
09/25/2013	Friability changed from Low to Non. No other changes as of this date.									
03/04/2014	This Material is unchanged as of this date.									
08/29/2014	Material Re-Assessed. Friability changed from Non to Moderate. No other changes as of this date.									
03/16/2015	This Material is unchanged as of this date.									
09/17/2015	This Material is unchanged as of this date.									

SF=Sq. Ft, l=Inches, LF=Linear Ft., N=Number, EA=Each

HazMat Doc. All Rights Reserved.

SURVEY REPORT FOR

BUESD DISTRICT OFFICE

BUILDING NAME		LOCATION		MATERIAL TYPE		COMMENTS		QTY (APPROXIMATE)	SAMPLE NO.	ASBESTOS CONTENT (TYPE)
---------------	--	----------	--	---------------	--	----------	--	----------------------	------------	-------------------------------

03/21/2016 This Material is unchanged as of this date.

09/12/2016 This Material is unchanged as of this date.

03/28/2017 This Material is unchanged as of this date.

MAIN OFFICE BUILDING

WAREHOUSE

SUSPENDED CEILING TILE

720 SF

14-198AAA

ASSUMED

08/29/2014 2'x4' Suspended Ceiling Tile. Installed 2014. This Material is in GOOD condition as of this date.

03/16/2015 This Material is unchanged as of this date.

09/17/2015 This Material is unchanged as of this date.

03/21/2016 This Material is unchanged as of this date.

09/12/2016 This Material is unchanged as of this date.

03/28/2017 This Material is unchanged as of this date.

SURVEY REPORT FOR

BUESD DISTRICT OFFICE

BUILDING NAME		LOCATION		MATERIAL TYPE		QTY (APPROXIMATE)		SAMPLE NO.		ASBESTOS CONTENT (TYPE)
COMMENTS										

METAL STORAGE CONTAINER

METAL STORAGE CONTAINER

03/07/2017 BUILDING NOTES:

08/31/2010 Metal Storage Container. (1 EA Container).

METAL STORAGE CONTAINER

METAL STORAGE CONTAINER (1 EA)

MISCELLANEOUS

256 SF

16-074.NS

ASSUMED

03/21/2016 Metal Storage Container, 1 EA.

09/12/2016 This Material is unchanged as of this date.

03/28/2017 This Material is unchanged as of this date.

End Of Report, Total Of 23 Pages

HOMOGENEOUS MATERIALS IN

BUESD DISTRICT OFFICE

BUILDING NAME	
MATERIAL CATEGORY	
LOCATION	MATERIAL TYPE
MAIN OFFICE BUILDING	
MISCELLANEOUS MATERIAL	
4 STAFF AND PUBLIC RESTROOMS	TERRAZZO FLOOR
ADVANCED TRAINING CENTER, AND COMPUTER REPAIR SHOP	CARPET MASTIC
ALL OFFICES	SMOOTH WALL
	MISCELLANEOUS
ALL OFFICES	VINYL WALL COVER
ALL OFFICES	VINYL WALL COVER MASTIC
ALL STORAGE ROOMS, UTILITY ROOM, AND CUSTODIAL CLOSET	BASEBOARD MASTIC
BOARD ROOM	COLLAPSIBLE PARTITION WALL
BOARD ROOM	VINYL WALL COVER MASTIC
BOARD ROOM, CONFERENCE ROOM, SEVERAL OFFICES, AND ENTRY HALLWAYS	CEILING TILE
CHILD NUTRITION SERVICES OFFICE	CHALK BOARD
COMPUTER EQUIPMENT SERVER ROOM	SUSPENDED CEILING TILE
EDUCATION SERVICES: 3 OFFICES, AND ADJACENT HALLWAY TO RESTROOMS AND BREAK ROOM	CARPET MASTIC
ENTIRE OFFICE SPACE, AND HALLWAYS	BASEBOARD MASTIC
ENTRY HALLWAYS, OFFICE, AND SUPERINTENDENT OFFICE	CEILING MASTIC
EXTERIOR WALL OF BOARDROOM IN ENTRY HALLWAY, AND 1 WALL OF BOARDROOM	WOOD WALL PANEL
EXTERIOR WALL OF BOARDROOM IN ENTRY HALLWAY, AND 1 WALL OF BOARDROOM	WOOD WALL PANEL MASTIC
FLOOR OF EXTERIOR OF LOBBY ENTRANCE	MORTAR MISCELLANEOUS
FLOOR OF INTERIOR OF LOBBY ENTRANCE	MORTAR MISCELLANEOUS
LUNCH ROOM	MORTAR MISCELLANEOUS
MAIN SERVER	BASEBOARD MASTIC
MAIN SERVER	VINYL FLOOR TILE
MAIN SERVER	VINYL FLOOR TILE MASTIC
MICRO FILM ROOM, FILE ROOMS, SUPPLY ROOM, COMPUTER ROOM, WAREHOUSE, MAIN WORK ROOM, AND OFFICES	SUSPENDED CEILING TILE
MICRO FILM ROOM, SAFE ROOM, DARK ROOM, CUSTODIAN ROOM, AND STORAGE ROOM OF BOARD ROOM	VINYL FLOOR TILE
MICRO FILM ROOM, SAFE ROOM, DARK ROOM, CUSTODIAN ROOM, AND STORAGE ROOM OF BOARD ROOM	VINYL FLOOR TILE MASTIC
OFFICES, COMPUTER ROOM, CURICULUM ROOM, PRODUCTION ROOM, AND MAIN AREA	SUSPENDED CEILING TILE
OFFICES, HALLWAY, LOUNGE, AND RESTROOMS (4)	VINYL WALL COVER
OFFICES, HALLWAY, LOUNGE, AND RESTROOMS (4)	VINYL WALL COVER MASTIC
OFFICES, HALLWAYS, AND BOARD ROOMS	CARPET MASTIC
OFFICES, HALLWAYS, BOARD ROOMS, STORAGE ROOMS, CLOSETS, CUSTODIAN ROOM, FILE ROOM, AND DARK ROOM	SMOOTH WALL
RESTROOM (1)	MISCELLANEOUS
RESTROOMS (4)	HEAT SHIELD
	SMOOTH WALL
	MISCELLANEOUS
WAREHOUSE	SUSPENDED CEILING TILE

HOMOGENEOUS MATERIALS IN
BUESD DISTRICT OFFICE

BUILDING NAME		
MATERIAL CATEGORY		
LOCATION		MATERIAL TYPE
SURFACING MATERIAL		
BOARD ROOM		SPRAY ON CEILING
EXTERIOR WALLS AND OVERHANGS		ROUGH WALL
EXTERIOR WALLS AND OVERHANGS		ROUGH WALL SURFACING
HALLWAYS, STORAGE ROOMS, CLOSETS, CUSTODIAN ROOM, FILE ROOM, AND DARK ROOM		SMOOTH WALL SURFACING
RESTROOMS (4)		SMOOTH WALL SURFACING
SAFE ROOM AND MICRO FILM ROOM		SMOOTH WALL SURFACING
THERMAL SYSTEM INSULATION		
ELECTRICAL ROOM		DUCT WRAP TAPE
METAL STORAGE CONTAINER		
MISCELLANEOUS MATERIAL		
METAL STORAGE CONTAINER (1 EA)		MISCELLANEOUS

End Of Report, Total Of 2 Pages

FRIABLE LOCATIONS IN BUESD DISTRICT OFFICE

BUILDING NAME	LOCATION	MATERIAL TYPE	QTY (APPROXIMATE)	FRIABILITY	ASBESTOS CONTENT
MAIN OFFICE BUILDING					
	4 STAFF AND PUBLIC RESTROOMS				
	TERRAZZO FLOOR		560 SF	LOW	Assumed
	ALL OFFICES				
	SMOOTH WALL MISCELLANEOUS		6,800 SF	LOW	Assumed
	ALL STORAGE ROOMS, UTILITY ROOM, AND CUSTODIAL CLOSET				
	BASEBOARD MASTIC		485 LF	LOW	Assumed
	BOARD ROOM				
	SPRAY ON CEILING		600 SF	HIGH	Assumed
	BOARD ROOM, CONFERENCE ROOM, SEVERAL OFFICES, AND ENTRY HALLWAYS				
	CEILING TILE		6,350 SF	HIGH	Assumed
	COMPUTER EQUIPMENT SERVER ROOM				
	SUSPENDED CEILING TILE		240 SF	HIGH	Assumed
	ELECTRICAL ROOM				
	DUCT WRAP TAPE		2 SF	LOW	Assumed
	ENTRY HALLWAYS, OFFICE, AND SUPERINTENDENT OFFICE				
	CEILING MASTIC		1,500 SF	HIGH	Assumed
	HALLWAYS, STORAGE ROOMS, CLOSETS, CUSTODIAN ROOM, FILE ROOM, AND DARK ROOM				
	SMOOTH WALL SURFACING		6,800 SF	LOW	Assumed
	MICRO FILM ROOM, FILE ROOMS, SUPPLY ROOM, COMPUTER ROOM, WAREHOUSE, MAIN WORK ROOM, AND OFFICES				
	SUSPENDED CEILING TILE		8,000 SF	HIGH	Assumed
	MICRO FILM ROOM, SAFE ROOM, DARK ROOM, CUSTODIAN ROOM, AND STORAGE ROOM OF BOARD ROOM				
	VINYL FLOOR TILE		600 SF	LOW	Assumed
	MICRO FILM ROOM, SAFE ROOM, DARK ROOM, CUSTODIAN ROOM, AND STORAGE ROOM OF BOARD ROOM				
	VINYL FLOOR TILE MASTIC		600 SF	LOW	Assumed
	OFFICES, COMPUTER ROOM, CURRICULUM ROOM, PRODUCTION ROOM, AND MAIN AREA				
	SUSPENDED CEILING TILE		10,240 SF	HIGH	Assumed
	OFFICES, HALLWAY, LOUNGE, AND RESTROOMS (4)				
	VINYL WALL COVER MASTIC		10,000 SF	LOW	Assumed
	OFFICES, HALLWAYS, BOARD ROOMS, STORAGE ROOMS, CLOSETS, CUSTODIAN ROOM, FILE ROOM, AND DARK ROOM				
	SMOOTH WALL MISCELLANEOUS		26,605 SF	MODERATE	Assumed
	RESTROOM (1)				
	HEAT SHIELD		1 SF	MODERATE	Assumed

**FRIABLE LOCATIONS IN
BUESD DISTRICT OFFICE**

BUILDING NAME				
LOCATION		QTY		ASBESTOS
MATERIAL TYPE		(APPROXIMATE)	FRIABILITY	CONTENT
RESTROOMS (4)				
SMOOTH WALL MISCELLANEOUS		1,100 SF	MODERATE	Assumed
RESTROOMS (4)				
SMOOTH WALL SURFACING		1,100 SF	MODERATE	Assumed
SAFE ROOM AND MICRO FILM ROOM				
SMOOTH WALL SURFACING		560 SF	MODERATE	Assumed
WAREHOUSE				
SUSPENDED CEILING TILE		720 SF	MODERATE	Assumed
End Of Report, Total Of 2 Pages				

Non- Friable Locations In BUESD DISTRICT OFFICE

BUILDING NAME	LOCATION	MATERIAL TYPE	QTY (APPROXIMATE)	FRIABILITY	ASBESTOS CONTENT
MAIN OFFICE BUILDING					
	ADVANCED TRAINING CENTER, AND COMPUTER REPAIR SHOP				
	CARPET MASTIC		440 SF	NON	Assumed
	ALL OFFICES				
	VINYL WALL COVER		6,800 SF	NON	Assumed
	ALL OFFICES				
	VINYL WALL COVER MASTIC		6,800 SF	NON	Assumed
	BOARD ROOM				
	COLLAPSIBLE PARTITION WALL		1,500 SF	NON	Assumed
	BOARD ROOM				
	VINYL WALL COVER MASTIC		1,500 SF	NON	Assumed
	CHILD NUTRITION SERVICES OFFICE				
	CHALK BOARD		32 SF	NON	Assumed
	EDUCATION SERVICES: 3 OFFICES, AND ADJACENT HALLWAY TO RESTROOMS AND BREAK ROOM				
	CARPET MASTIC		850 SF	NON	Assumed
	ENTIRE OFFICE SPACE, AND HALLWAYS				
	BASEBOARD MASTIC		2,160 LF	NON	Assumed
	EXTERIOR WALL OF BOARDROOM IN ENTRY HALLWAY, AND 1 WALL OF BOARDROOM				
	WOOD WALL PANEL		1,900 SF	NON	Assumed
	EXTERIOR WALL OF BOARDROOM IN ENTRY HALLWAY, AND 1 WALL OF BOARDROOM				
	WOOD WALL PANEL MASTIC		1,900 SF	NON	Assumed
	EXTERIOR WALLS AND OVERHANGS				
	ROUGH WALL		17,500 SF	NON	Assumed
	EXTERIOR WALLS AND OVERHANGS				
	ROUGH WALL SURFACING		17,500 SF	NON	Assumed
	FLOOR OF EXTERIOR OF LOBBY ENTRANCE				
	MORTAR MISCELLANEOUS		2,000 SF	NON	Assumed
	FLOOR OF INTERIOR OF LOBBY ENTRANCE				
	MORTAR MISCELLANEOUS		1,300 SF	NON	Assumed
	LUNCH ROOM				
	MORTAR MISCELLANEOUS		170 SF	NON	Assumed
	MAIN SERVER				
	BASEBOARD MASTIC		64 LF	NON	Assumed
	MAIN SERVER				
	VINYL FLOOR TILE		240 SF	NON	Assumed
	MAIN SERVER				
	VINYL FLOOR TILE MASTIC		240 SF	NON	Assumed
	OFFICES, HALLWAY, LOUNGE, AND RESTROOMS (4)				
	VINYL WALL COVER		10,000 SF	NON	Assumed
	OFFICES, HALLWAYS, AND BOARD ROOMS				
	CARPET MASTIC		16,410 SF	NON	Assumed

End Of Report, Total Of 1 Pages

S=Sq. Ft, I=Inches, L=Linear Ft., N=Number, EA=Each

HazMat Doc. All Rights Reserved.

1

HazMat Doc

AHERA REPORT E - NON-FRIABLE LOCATIONS

RECOMMENDATIONS FOR

BUESD DISTRICT OFFICE

BUILDING NAME	
LOCATION	
MATERIAL TYPE	QTY
RECOMMENDATION	(APPROXIMATE)

MAIN OFFICE BUILDING

4 STAFF AND PUBLIC RESTROOMS

TERRAZZO FLOOR 560 SF

- (a) No abatement is necessary.
 - (b) Maintain the material in an intact and undamaged condition.
 - (c) Include this material in the Operations and Maintenance (O & M) program until it has been replaced with a material that does not contain Asbestos.
 - (d) Include this material in the long term surveillance and re-inspection program
 - (e) Remove the material if it becomes damaged or repairs and maintenance work may impact this material.
- Removal must be designed and performed by accredited personnel only.

ADVANCED TRAINING CENTER, AND COMPUTER REPAIR SHOP

CARPET MASTIC 440 SF

- (a) No abatement is necessary.
 - (b) Maintain the material in an intact and undamaged condition.
 - (c) Include this material in the Operations and Maintenance (O & M) program until it has been replaced with a material that does not contain Asbestos.
 - (d) Include this material in the long term surveillance and re-inspection program
 - (e) Remove the material if it becomes damaged or repairs and maintenance work may impact this material.
- Removal must be designed and performed by accredited personnel only.

ALL OFFICES

SMOOTH WALL MISCELLANEOUS 6,800 SF

- (a) No abatement is necessary.
 - (b) Maintain the material in an intact and undamaged condition.
 - (c) Include this material in the Operations and Maintenance (O & M) program until it has been replaced with a material that does not contain Asbestos.
 - (d) Include this material in the long term surveillance and re-inspection program
 - (e) Remove the material if it becomes damaged or repairs and maintenance work may impact this material.
- Removal must be designed and performed by accredited personnel only.

ALL OFFICES

VINYL WALL COVER 6,800 SF

- (a) No abatement is necessary.
 - (b) Maintain the material in an intact and undamaged condition.
 - (c) Include this material in the Operations and Maintenance (O & M) program until it has been replaced with a material that does not contain Asbestos.
 - (d) Include this material in the long term surveillance and re-inspection program
 - (e) Remove the material if it becomes damaged or repairs and maintenance work may impact this material.
- Removal must be designed and performed by accredited personnel only.

RECOMMENDATIONS FOR

BUESD DISTRICT OFFICE

BUILDING NAME

LOCATION

MATERIAL TYPE

RECOMMENDATION

QTY

(APPROXIMATE)

ALL OFFICES

VINYL WALL COVER MASTIC

6,800 SF

- (a) No abatement is necessary.
 - (b) Maintain the material in an intact and undamaged condition.
 - (c) Include this material in the Operations and Maintenance (O & M) program until it has been replaced with a material that does not contain Asbestos.
 - (d) Include this material in the long term surveillance and re-inspection program
 - (e) Remove the material if it becomes damaged or repairs and maintenance work may impact this material.
- Removal must be designed and performed by accredited personnel only.

ALL STORAGE ROOMS, UTILITY ROOM, AND CUSTODIAL CLOSET

BASEBOARD MASTIC

485 LF

- (a) No abatement is necessary.
 - (b) Maintain the material in an intact and undamaged condition.
 - (c) Include this material in the Operations and Maintenance (O & M) program until it has been replaced with a material that does not contain Asbestos.
 - (d) Include this material in the long term surveillance and re-inspection program
 - (e) Remove the material if it becomes damaged or repairs and maintenance work may impact this material.
- Removal must be designed and performed by accredited personnel only.

BOARD ROOM

COLLAPSIBLE PARTITION WALL

1,500 SF

- (a) No abatement is necessary.
 - (b) Maintain the material in an intact and undamaged condition.
 - (c) Include this material in the Operations and Maintenance (O & M) program until it has been replaced with a material that does not contain Asbestos.
 - (d) Include this material in the long term surveillance and re-inspection program
 - (e) Remove the material if it becomes damaged or repairs and maintenance work may impact this material.
- Removal must be designed and performed by accredited personnel only.

BOARD ROOM

SPRAY ON CEILING

600 SF

- (a) No abatement is necessary.
 - (b) Maintain the material in an intact and undamaged condition.
 - (c) Include this material in the Operations and Maintenance (O & M) program until it has been replaced with a material that does not contain Asbestos.
 - (d) Include this material in the long term surveillance and re-inspection program
 - (e) Remove the material if it becomes damaged or repairs and maintenance work may impact this material.
- Removal must be designed and performed by accredited personnel only.

RECOMMENDATIONS FOR

BUESD DISTRICT OFFICE

BUILDING NAME

LOCATION

MATERIAL TYPE

RECOMMENDATION

QTY

(APPROXIMATE)

BOARD ROOM

VINYL WALL COVER MASTIC

1,500 SF

- (a) No abatement is necessary.
 - (b) Maintain the material in an intact and undamaged condition.
 - (c) Include this material in the Operations and Maintenance (O & M) program until it has been replaced with a material that does not contain Asbestos.
 - (d) Include this material in the long term surveillance and re-inspection program
 - (e) Remove the material if it becomes damaged or repairs and maintenance work may impact this material.
- Removal must be designed and performed by accredited personnel only.

BOARD ROOM, CONFERENCE ROOM, SEVERAL OFFICES, AND ENTRY HALLWAYS

CEILING TILE

6,350 SF

- (a) No abatement is necessary.
 - (b) Maintain the material in an intact and undamaged condition.
 - (c) Include this material in the Operations and Maintenance (O & M) program until it has been replaced with a material that does not contain Asbestos.
 - (d) Include this material in the long term surveillance and re-inspection program
 - (e) Remove the material if it becomes damaged or repairs and maintenance work may impact this material.
- Removal must be designed and performed by accredited personnel only.

CHILD NUTRITION SERVICES OFFICE

CHALK BOARD

32 SF

- (a) No abatement is necessary.
 - (b) Maintain the material in an intact and undamaged condition.
 - (c) Include this material in the Operations and Maintenance (O & M) program until it has been replaced with a material that does not contain Asbestos.
 - (d) Include this material in the long term surveillance and re-inspection program
 - (e) Remove the material if it becomes damaged or repairs and maintenance work may impact this material.
- Removal must be designed and performed by accredited personnel only.

COMPUTER EQUIPMENT SERVER ROOM

SUSPENDED CEILING TILE

240 SF

- (a) No abatement is necessary.
 - (b) Maintain the material in an intact and undamaged condition.
 - (c) Include this material in the Operations and Maintenance (O & M) program until it has been replaced with a material that does not contain Asbestos.
 - (d) Include this material in the long term surveillance and re-inspection program
 - (e) Remove the material if it becomes damaged or repairs and maintenance work may impact this material.
- Removal must be designed and performed by accredited personnel only.

RECOMMENDATIONS FOR

BUESD DISTRICT OFFICE

BUILDING NAME

LOCATION

MATERIAL TYPE

RECOMMENDATION

QTY

(APPROXIMATE)

EDUCATION SERVICES: 3 OFFICES, AND ADJACENT HALLWAY TO RESTROOMS AND BREAK ROOM

CARPET MASTIC

850 SF

- (a) This is a replacement/new material.
- (b) The District should obtain documentation from the manufacturer/installer that no asbestos has been used in the manufacture or installation of this building material.
- (c) This documentation is to be maintained with the District's AHERA records.

ELECTRICAL ROOM

DUCT WRAP TAPE

2 SF

- (a) No abatement is necessary.
- (b) Maintain the material in an intact and undamaged condition.
- (c) Include this material in the Operations and Maintenance (O & M) program until it has been replaced with a material that does not contain Asbestos.
- (d) Include this material in the long term surveillance and re-inspection program
- (e) Remove the material if it becomes damaged or repairs and maintenance work may impact this material. Removal must be designed and performed by accredited personnel only.

ENTIRE OFFICE SPACE, AND HALLWAYS

BASEBOARD MASTIC

2,160 LF

- (a) No abatement is necessary.
- (b) Maintain the material in an intact and undamaged condition.
- (c) Include this material in the Operations and Maintenance (O & M) program until it has been replaced with a material that does not contain Asbestos.
- (d) Include this material in the long term surveillance and re-inspection program
- (e) Remove the material if it becomes damaged or repairs and maintenance work may impact this material. Removal must be designed and performed by accredited personnel only.

ENTRY HALLWAYS, OFFICE, AND SUPERINTENDENT OFFICE

CEILING MASTIC

1,500 SF

- (a) No abatement is necessary.
- (b) Maintain the material in an intact and undamaged condition.
- (c) Include this material in the Operations and Maintenance (O & M) program until it has been replaced with a material that does not contain Asbestos.
- (d) Include this material in the long term surveillance and re-inspection program
- (e) Remove the material if it becomes damaged or repairs and maintenance work may impact this material. Removal must be designed and performed by accredited personnel only.

RECOMMENDATIONS FOR

BUESD DISTRICT OFFICE

BUILDING NAME	
LOCATION	
MATERIAL TYPE	QTY
RECOMMENDATION	(APPROXIMATE)

EXTERIOR WALL OF BOARDROOM IN ENTRY HALLWAY, AND 1 WALL OF BOARDROOM

WOOD WALL PANEL 1,900 SF

- (a) No abatement is necessary.
 - (b) Maintain the material in an intact and undamaged condition.
 - (c) Include this material in the Operations and Maintenance (O & M) program until it has been replaced with a material that does not contain Asbestos.
 - (d) Include this material in the long term surveillance and re-inspection program
 - (e) Remove the material if it becomes damaged or repairs and maintenance work may impact this material.
- Removal must be designed and performed by accredited personnel only.

EXTERIOR WALL OF BOARDROOM IN ENTRY HALLWAY, AND 1 WALL OF BOARDROOM

WOOD WALL PANEL MASTIC 1,900 SF

- (a) No abatement is necessary.
 - (b) Maintain the material in an intact and undamaged condition.
 - (c) Include this material in the Operations and Maintenance (O & M) program until it has been replaced with a material that does not contain Asbestos.
 - (d) Include this material in the long term surveillance and re-inspection program
 - (e) Remove the material if it becomes damaged or repairs and maintenance work may impact this material.
- Removal must be designed and performed by accredited personnel only.

EXTERIOR WALLS AND OVERHANGS

ROUGH WALL 17,500 SF

- (a) No abatement is necessary.
 - (b) Maintain the material in an intact and undamaged condition.
 - (c) Include this material in the Operations and Maintenance (O & M) program until it has been replaced with a material that does not contain Asbestos.
 - (d) Include this material in the long term surveillance and re-inspection program
 - (e) Remove the material if it becomes damaged or repairs and maintenance work may impact this material.
- Removal must be designed and performed by accredited personnel only.

EXTERIOR WALLS AND OVERHANGS

ROUGH WALL SURFACING 17,500 SF

- (a) No abatement is necessary.
 - (b) Maintain the material in an intact and undamaged condition.
 - (c) Include this material in the Operations and Maintenance (O & M) program until it has been replaced with a material that does not contain Asbestos.
 - (d) Include this material in the long term surveillance and re-inspection program
 - (e) Remove the material if it becomes damaged or repairs and maintenance work may impact this material.
- Removal must be designed and performed by accredited personnel only.

RECOMMENDATIONS FOR BUESD DISTRICT OFFICE

BUILDING NAME	
LOCATION	
MATERIAL TYPE	QTY
RECOMMENDATION	(APPROXIMATE)

FLOOR OF EXTERIOR OF LOBBY ENTRANCE

MORTAR MISCELLANEOUS 2,000 SF

- (a) No abatement is necessary.
 - (b) Maintain the material in an intact and undamaged condition.
 - (c) Include this material in the Operations and Maintenance (O & M) program until it has been replaced with a material that does not contain Asbestos.
 - (d) Include this material in the long term surveillance and re-inspection program
 - (e) Remove the material if it becomes damaged or repairs and maintenance work may impact this material.
- Removal must be designed and performed by accredited personnel only.

FLOOR OF INTERIOR OF LOBBY ENTRANCE

MORTAR MISCELLANEOUS 1,300 SF

- (a) No abatement is necessary.
 - (b) Maintain the material in an intact and undamaged condition.
 - (c) Include this material in the Operations and Maintenance (O & M) program until it has been replaced with a material that does not contain Asbestos.
 - (d) Include this material in the long term surveillance and re-inspection program
 - (e) Remove the material if it becomes damaged or repairs and maintenance work may impact this material.
- Removal must be designed and performed by accredited personnel only.

HALLWAYS, STORAGE ROOMS, CLOSETS, CUSTODIAN ROOM, FILE ROOM, AND DARK ROOM

SMOOTH WALL SURFACING 6,800 SF

- (a) No abatement is necessary.
 - (b) Maintain the material in an intact and undamaged condition.
 - (c) Include this material in the Operations and Maintenance (O & M) program until it has been replaced with a material that does not contain Asbestos.
 - (d) Include this material in the long term surveillance and re-inspection program
 - (e) Remove the material if it becomes damaged or repairs and maintenance work may impact this material.
- Removal must be designed and performed by accredited personnel only.

LUNCH ROOM

MORTAR MISCELLANEOUS 170 SF

- (a) No abatement is necessary.
 - (b) Maintain the material in an intact and undamaged condition.
 - (c) Include this material in the Operations and Maintenance (O & M) program until it has been replaced with a material that does not contain Asbestos.
 - (d) Include this material in the long term surveillance and re-inspection program
 - (e) Remove the material if it becomes damaged or repairs and maintenance work may impact this material.
- Removal must be designed and performed by accredited personnel only.

RECOMMENDATIONS FOR

BUESD DISTRICT OFFICE

BUILDING NAME

LOCATION

MATERIAL TYPE

RECOMMENDATION

QTY

(APPROXIMATE)

MAIN SERVER

BASEBOARD MASTIC

64 LF

- (a) No abatement is necessary.
 - (b) Maintain the material in an intact and undamaged condition.
 - (c) Include this material in the Operations and Maintenance (O & M) program until it has been replaced with a material that does not contain Asbestos.
 - (d) Include this material in the long term surveillance and re-inspection program
 - (e) Remove the material if it becomes damaged or repairs and maintenance work may impact this material.
- Removal must be designed and performed by accredited personnel only.

MAIN SERVER

VINYL FLOOR TILE

240 SF

- (a) No abatement is necessary.
 - (b) Maintain the material in an intact and undamaged condition.
 - (c) Include this material in the Operations and Maintenance (O & M) program until it has been replaced with a material that does not contain Asbestos.
 - (d) Include this material in the long term surveillance and re-inspection program
 - (e) Remove the material if it becomes damaged or repairs and maintenance work may impact this material.
- Removal must be designed and performed by accredited personnel only.

MAIN SERVER

VINYL FLOOR TILE MASTIC

240 SF

- (a) No abatement is necessary.
 - (b) Maintain the material in an intact and undamaged condition.
 - (c) Include this material in the Operations and Maintenance (O & M) program until it has been replaced with a material that does not contain Asbestos.
 - (d) Include this material in the long term surveillance and re-inspection program
 - (e) Remove the material if it becomes damaged or repairs and maintenance work may impact this material.
- Removal must be designed and performed by accredited personnel only.

MICRO FILM ROOM, FILE ROOMS, SUPPLY ROOM, COMPUTER ROOM, WAREHOUSE, MAIN WORK ROOM, AND OFFICES

SUSPENDED CEILING TILE

8,000 SF

- (a) No abatement is necessary.
 - (b) Maintain the material in an intact and undamaged condition.
 - (c) Include this material in the Operations and Maintenance (O & M) program until it has been replaced with a material that does not contain Asbestos.
 - (d) Include this material in the long term surveillance and re-inspection program
 - (e) Remove the material if it becomes damaged or repairs and maintenance work may impact this material.
- Removal must be designed and performed by accredited personnel only.

RECOMMENDATIONS FOR

BUESD DISTRICT OFFICE

BUILDING NAME	
LOCATION	
MATERIAL TYPE	QTY
RECOMMENDATION	(APPROXIMATE)
MICRO FILM ROOM, SAFE ROOM, DARK ROOM, CUSTODIAN ROOM, AND STORAGE ROOM OF BOARD ROOM	
VINYL FLOOR TILE	600 SF
(a) No abatement is necessary. (b) Maintain the material in an intact and undamaged condition. (c) Include this material in the Operations and Maintenance (O & M) program until it has been replaced with a material that does not contain Asbestos. (d) Include this material in the long term surveillance and re-inspection program (e) Remove the material if it becomes damaged or repairs and maintenance work may impact this material. Removal must be designed and performed by accredited personnel only.	
MICRO FILM ROOM, SAFE ROOM, DARK ROOM, CUSTODIAN ROOM, AND STORAGE ROOM OF BOARD ROOM	
VINYL FLOOR TILE MASTIC	600 SF
(a) No abatement is necessary. (b) Maintain the material in an intact and undamaged condition. (c) Include this material in the Operations and Maintenance (O & M) program until it has been replaced with a material that does not contain Asbestos. (d) Include this material in the long term surveillance and re-inspection program (e) Remove the material if it becomes damaged or repairs and maintenance work may impact this material. Removal must be designed and performed by accredited personnel only.	
OFFICES, COMPUTER ROOM, CURRICULUM ROOM, PRODUCTION ROOM, AND MAIN AREA	
SUSPENDED CEILING TILE	10,240 SF
(a) No abatement is necessary. (b) Maintain the material in an intact and undamaged condition. (c) Include this material in the Operations and Maintenance (O & M) program until it has been replaced with a material that does not contain Asbestos. (d) Include this material in the long term surveillance and re-inspection program (e) Remove the material if it becomes damaged or repairs and maintenance work may impact this material. Removal must be designed and performed by accredited personnel only.	
OFFICES, HALLWAY, LOUNGE, AND RESTROOMS (4)	
VINYL WALL COVER	10,000 SF
(a) No abatement is necessary. (b) Maintain the material in an intact and undamaged condition. (c) Include this material in the Operations and Maintenance (O & M) program until it has been replaced with a material that does not contain Asbestos. (d) Include this material in the long term surveillance and re-inspection program (e) Remove the material if it becomes damaged or repairs and maintenance work may impact this material. Removal must be designed and performed by accredited personnel only.	

RECOMMENDATIONS FOR

BUESD DISTRICT OFFICE

BUILDING NAME

LOCATION

MATERIAL TYPE

RECOMMENDATION

QTY

(APPROXIMATE)

OFFICES, HALLWAY, LOUNGE, AND RESTROOMS (4)

VINYL WALL COVER MASTIC

10,000 SF

- (a) No abatement is necessary.
 - (b) Maintain the material in an intact and undamaged condition.
 - (c) Include this material in the Operations and Maintenance (O & M) program until it has been replaced with a material that does not contain Asbestos.
 - (d) Include this material in the long term surveillance and re-inspection program
 - (e) Remove the material if it becomes damaged or repairs and maintenance work may impact this material.
- Removal must be designed and performed by accredited personnel only.

OFFICES, HALLWAYS, AND BOARD ROOMS

CARPET MASTIC

16,410 SF

- (a) No abatement is necessary.
 - (b) Maintain the material in an intact and undamaged condition.
 - (c) Include this material in the Operations and Maintenance (O & M) program until it has been replaced with a material that does not contain Asbestos.
 - (d) Include this material in the long term surveillance and re-inspection program
 - (e) Remove the material if it becomes damaged or repairs and maintenance work may impact this material.
- Removal must be designed and performed by accredited personnel only.

OFFICES, HALLWAYS, BOARD ROOMS, STORAGE ROOMS, CLOSETS, CUSTODIAN ROOM, FILE ROOM, AND DARK ROOM

SMOOTH WALL MISCELLANEOUS

26,605 SF

- (a) No abatement is necessary.
 - (b) Maintain the material in an intact and undamaged condition.
 - (c) Include this material in the Operations and Maintenance (O & M) program until it has been replaced with a material that does not contain Asbestos.
 - (d) Include this material in the long term surveillance and re-inspection program
 - (e) Remove the material if it becomes damaged or repairs and maintenance work may impact this material.
- Removal must be designed and performed by accredited personnel only.

RESTROOM (1)

HEAT SHIELD

1 SF

- (a) No abatement is necessary.
 - (b) Maintain the material in an intact and undamaged condition.
 - (c) Include this material in the Operations and Maintenance (O & M) program until it has been replaced with a material that does not contain Asbestos.
 - (d) Include this material in the long term surveillance and re-inspection program
 - (e) Remove the material if it becomes damaged or repairs and maintenance work may impact this material.
- Removal must be designed and performed by accredited personnel only.

RECOMMENDATIONS FOR

BUESD DISTRICT OFFICE

BUILDING NAME

LOCATION

MATERIAL TYPE

RECOMMENDATION

QTY

(APPROXIMATE)

RESTROOMS (4)

SMOOTH WALL MISCELLANEOUS 1,100 SF

- (a) No abatement is necessary.
 - (b) Maintain the material in an intact and undamaged condition.
 - (c) Include this material in the Operations and Maintenance (O & M) program until it has been replaced with a material that does not contain Asbestos.
 - (d) Include this material in the long term surveillance and re-inspection program
 - (e) Remove the material if it becomes damaged or repairs and maintenance work may impact this material.
- Removal must be designed and performed by accredited personnel only.

RESTROOMS (4)

SMOOTH WALL SURFACING 1,100 SF

- (a) No abatement is necessary.
 - (b) Maintain the material in an intact and undamaged condition.
 - (c) Include this material in the Operations and Maintenance (O & M) program until it has been replaced with a material that does not contain Asbestos.
 - (d) Include this material in the long term surveillance and re-inspection program
 - (e) Remove the material if it becomes damaged or repairs and maintenance work may impact this material.
- Removal must be designed and performed by accredited personnel only.

SAFE ROOM AND MICRO FILM ROOM

SMOOTH WALL SURFACING 560 SF

- (a) No abatement is necessary.
 - (b) Maintain the material in an intact and undamaged condition.
 - (c) Include this material in the Operations and Maintenance (O & M) program until it has been replaced with a material that does not contain Asbestos.
 - (d) Include this material in the long term surveillance and re-inspection program
 - (e) Remove the material if it becomes damaged or repairs and maintenance work may impact this material.
- Removal must be designed and performed by accredited personnel only.

WAREHOUSE

SUSPENDED CEILING TILE 720 SF

- (a) No abatement is necessary.
 - (b) Maintain the material in an intact and undamaged condition.
 - (c) Include this material in the Operations and Maintenance (O & M) program until it has been replaced with a material that does not contain Asbestos.
 - (d) Include this material in the long term surveillance and re-inspection program
 - (e) Remove the material if it becomes damaged or repairs and maintenance work may impact this material.
- Removal must be designed and performed by accredited personnel only.

RECOMMENDATIONS FOR

BUESD DISTRICT OFFICE

BUILDING NAME

LOCATION

MATERIAL TYPE

RECOMMENDATION

QTY

(APPROXIMATE)

METAL STORAGE CONTAINER

METAL STORAGE CONTAINER (1 EA)

MISCELLANEOUS

256 SF

- (a) No abatement is necessary.
 - (b) Maintain the material in an intact and undamaged condition.
 - (c) Include this material in the Operations and Maintenance (O & M) program until it has been replaced with a material that does not contain Asbestos.
 - (d) Include this material in the long term surveillance and re-inspection program
 - (e) Remove the material if it becomes damaged or repairs and maintenance work may impact this material.
- Removal must be designed and performed by accredited personnel only.

End Of Report, Total Of 11 Pages

SAMPLES REPORT FOR

BUESD DISTRICT OFFICE

BUILDING NAME

LOCATION

MATERIAL TYPE

SAMPLE NO. COMMENT	DATE	RESULT	ASBESTOS AMOUNT	ASBESTOS CONTENT (TYPE)
-----------------------	------	--------	--------------------	----------------------------

MAIN OFFICE BUILDING

4 STAFF AND PUBLIC RESTROOMS
TERRAZZO FLOOR

08-075AAA	4/17/2008	Positive	ASSUMED	NS
-----------	-----------	----------	---------	----

ADVANCED TRAINING CENTER, AND COMPUTER REPAIR SHOP
CARPET MASTIC

05-212AAA	9/13/2005	Positive	ASSUMED	NS
-----------	-----------	----------	---------	----

ALL OFFICES
SMOOTH WALL MISCELLANEOUS

10-174AAA	8/31/2010	Positive	ASSUMED	NS
-----------	-----------	----------	---------	----

ALL OFFICES
VINYL WALL COVER

10-174AAA	8/31/2010	Positive	ASSUMED	NS
-----------	-----------	----------	---------	----

ALL OFFICES
VINYL WALL COVER MASTIC

10-174AAA	8/31/2010	Positive	ASSUMED	NS
-----------	-----------	----------	---------	----

ALL STORAGE ROOMS, UTILITY ROOM, AND CUSTODIAL CLOSET
BASEBOARD MASTIC

05-212AAA	9/13/2005	Positive	ASSUMED	NS
-----------	-----------	----------	---------	----

BOARD ROOM
COLLAPSIBLE PARTITION WALL

05-212AAA	9/13/2005	Positive	ASSUMED	NS
-----------	-----------	----------	---------	----

SAMPLES REPORT FOR

BUESD DISTRICT OFFICE

BUILDING NAME

LOCATION

MATERIAL TYPE

SAMPLE NO. COMMENT	DATE	RESULT	ASBESTOS AMOUNT	ASBESTOS CONTENT (TYPE)
-----------------------	------	--------	--------------------	----------------------------

BOARD ROOM

SPRAY ON CEILING

05-212AAA	9/13/2005	Positive	ASSUMED	NS
-----------	-----------	----------	---------	----

BOARD ROOM

VINYL WALL COVER MASTIC

09-098AAA	5/13/2009	Positive	ASSUMED	NS
-----------	-----------	----------	---------	----

BOARD ROOM, CONFERENCE ROOM, SEVERAL OFFICES, AND ENTRY HALLWAYS

CEILING TILE

05-212AAA	9/13/2005	Positive	ASSUMED	NS
-----------	-----------	----------	---------	----

CHILD NUTRITION SERVICES OFFICE

CHALK BOARD

12-185AAA	10/10/2012	Positive	ASSUMED	NS
-----------	------------	----------	---------	----

COMPUTER EQUIPMENT SERVER ROOM

SUSPENDED CEILING TILE

09-098AAA	5/13/2009	Positive	ASSUMED	NS
-----------	-----------	----------	---------	----

EDUCATION SERVICES: 3 OFFICES, AND ADJACENT HALLWAY TO RESTROOMS AND BREAK ROOM

CARPET MASTIC

13-038AAA	4/3/2013	Positive	ASSUMED	NS
-----------	----------	----------	---------	----

Apparent New Material as of this date

ELECTRICAL ROOM

DUCT WRAP TAPE

05-212AAA	9/13/2005	Positive	ASSUMED	NS
-----------	-----------	----------	---------	----

SAMPLES REPORT FOR

BUESD DISTRICT OFFICE

BUILDING NAME

LOCATION

MATERIAL TYPE

SAMPLE NO. COMMENT	DATE	RESULT	ASBESTOS AMOUNT	ASBESTOS CONTENT (TYPE)
-----------------------	------	--------	--------------------	----------------------------

ENTIRE OFFICE SPACE, AND HALLWAYS
BASEBOARD MASTIC

05-212AAA	9/13/2005	Positive	ASSUMED	NS
-----------	-----------	----------	---------	----

ENTRY HALLWAYS, OFFICE, AND SUPERINTENDENT OFFICE
CEILING MASTIC

05-212AAA	9/13/2005	Positive	ASSUMED	NS
-----------	-----------	----------	---------	----

EXTERIOR WALL OF BOARDROOM IN ENTRY HALLWAY, AND 1 WALL OF BOARDROOM
WOOD WALL PANEL

10-052AAA	3/10/2010	Positive	ASSUMED	NS
-----------	-----------	----------	---------	----

EXTERIOR WALL OF BOARDROOM IN ENTRY HALLWAY, AND 1 WALL OF BOARDROOM
WOOD WALL PANEL MASTIC

10-052AAA	3/10/2010	Positive	ASSUMED	NS
-----------	-----------	----------	---------	----

EXTERIOR WALLS AND OVERHANGS
ROUGH WALL

05-212AAA	9/13/2005	Positive	ASSUMED	NS
-----------	-----------	----------	---------	----

EXTERIOR WALLS AND OVERHANGS
ROUGH WALL SURFACING

05-212AAA	9/13/2005	Positive	ASSUMED	NS
-----------	-----------	----------	---------	----

FLOOR OF EXTERIOR OF LOBBY ENTRANCE
MORTAR MISCELLANEOUS

12-185AAA	10/10/2012	Positive	ASSUMED	NS
-----------	------------	----------	---------	----

SAMPLES REPORT FOR

BUESD DISTRICT OFFICE

BUILDING NAME

LOCATION

MATERIAL TYPE

SAMPLE NO. COMMENT	DATE	RESULT	ASBESTOS AMOUNT	ASBESTOS CONTENT (TYPE)
-----------------------	------	--------	--------------------	----------------------------

FLOOR OF INTERIOR OF LOBBY ENTRANCE
MORTAR MISCELLANEOUS

12-185AAA	10/10/2012	Positive	ASSUMED	NS
-----------	------------	----------	---------	----

HALLWAYS, STORAGE ROOMS, CLOSETS, CUSTODIAN ROOM, FILE ROOM, AND DARK ROOM
SMOOTH WALL SURFACING

05-212AAA	4/18/2006	Positive	ASSUMED	NS
-----------	-----------	----------	---------	----

LUNCH ROOM
MORTAR MISCELLANEOUS

12-185AAA	10/10/2012	Positive	ASSUMED	NS
-----------	------------	----------	---------	----

MAIN SERVER
BASEBOARD MASTIC

08-241 AAA	10/17/2008	Positive	ASSUMED	NS
------------	------------	----------	---------	----

MAIN SERVER
VINYL FLOOR TILE

08-241AAA	10/17/2008	Positive	ASSUMED	NS
-----------	------------	----------	---------	----

MAIN SERVER
VINYL FLOOR TILE MASTIC

08-241AAA	10/17/2008	Positive	ASSUMED	NS
-----------	------------	----------	---------	----

MICRO FILM ROOM, FILE ROOMS, SUPPLY ROOM, COMPUTER ROOM, WAREHOUSE, MAIN WORK ROOM, AND OFFICES
SUSPENDED CEILING TILE

05-212AAA	9/13/2005	Positive	ASSUMED	NS
-----------	-----------	----------	---------	----

SAMPLES REPORT FOR

BUESD DISTRICT OFFICE

BUILDING NAME

LOCATION

MATERIAL TYPE

SAMPLE NO. COMMENT	DATE	RESULT	ASBESTOS AMOUNT	ASBESTOS CONTENT (TYPE)
-----------------------	------	--------	--------------------	----------------------------

MICRO FILM ROOM, SAFE ROOM, DARK ROOM, CUSTODIAN ROOM, AND STORAGE ROOM OF BOARD ROOM
VINYL FLOOR TILE

05-212AAA	9/13/2005	Positive	ASSUMED	NS
-----------	-----------	----------	---------	----

MICRO FILM ROOM, SAFE ROOM, DARK ROOM, CUSTODIAN ROOM, AND STORAGE ROOM OF BOARD ROOM
VINYL FLOOR TILE MASTIC

05-212AAA	9/13/2005	Positive	ASSUMED	NS
-----------	-----------	----------	---------	----

OFFICES, COMPUTER ROOM, CURRICULUM ROOM, PRODUCTION ROOM, AND MAIN AREA
SUSPENDED CEILING TILE

05-212AAA	9/13/2005	Positive	ASSUMED	NS
-----------	-----------	----------	---------	----

OFFICES, HALLWAY, LOUNGE, AND RESTROOMS (4)
VINYL WALL COVER

10-174AAA	8/31/2010	Positive	ASSUMED	NS
-----------	-----------	----------	---------	----

OFFICES, HALLWAY, LOUNGE, AND RESTROOMS (4)
VINYL WALL COVER MASTIC

10-174AAA	8/31/2010	Positive	ASSUMED	NS
-----------	-----------	----------	---------	----

OFFICES, HALLWAYS, AND BOARD ROOMS
CARPET MASTIC

05-212AAA	9/13/2005	Positive	ASSUMED	NS
-----------	-----------	----------	---------	----

OFFICES, HALLWAYS, BOARD ROOMS, STORAGE ROOMS, CLOSETS, CUSTODIAN ROOM, FILE ROOM, AND DARK ROOM
SMOOTH WALL MISCELLANEOUS

05-212AAA	9/13/2005	Positive	ASSUMED	NS
-----------	-----------	----------	---------	----

SAMPLES REPORT FOR

BUESD DISTRICT OFFICE

BUILDING NAME

LOCATION

MATERIAL TYPE

SAMPLE NO. COMMENT	DATE	RESULT	ASBESTOS AMOUNT	ASBESTOS CONTENT (TYPE)
-----------------------	------	--------	--------------------	----------------------------

RESTROOM (1)
HEAT SHIELD

05-212AAA	9/13/2005	Positive	ASSUMED	NS
-----------	-----------	----------	---------	----

RESTROOMS (4)
SMOOTH WALL MISCELLANEOUS

05-212AAA	9/13/2005	Positive	ASSUMED	NS
-----------	-----------	----------	---------	----

RESTROOMS (4)
SMOOTH WALL SURFACING

05-212AAA	9/13/2005	Positive	ASSUMED	NS
-----------	-----------	----------	---------	----

SAFE ROOM AND MICRO FILM ROOM
SMOOTH WALL SURFACING

05-212AAA	9/13/2005	Positive	ASSUMED	NS
-----------	-----------	----------	---------	----

WAREHOUSE
SUSPENDED CEILING TILE

14-198AAA	8/29/2014	Positive	ASSUMED	NS
-----------	-----------	----------	---------	----

SAMPLES REPORT FOR
BUESD DISTRICT OFFICE

BUILDING NAME

LOCATION

MATERIAL TYPE

SAMPLE NO.	DATE	RESULT	ASBESTOS AMOUNT	ASBESTOS CONTENT (TYPE)
COMMENT				

METAL STORAGE CONTAINER

METAL STORAGE CONTAINER (1 EA)

MISCELLANEOUS

16-074.NS	3/21/2016	Positive	ASSUMED	NS
Metal Storage Structure.				

End Of Report, Total Of 7 Pages

DAMAGE REPORT FOR

BUESD DISTRICT OFFICE

BUILDING NAME	LOCATION	MATERIAL TYPE	RISK ASSESSMENT CATEGORY	COMMENTS	QTY (APPROXIMATE)	FRIABILITY	PHYSICAL DAMAGE (P:) WATER DAMAGE (W:)
---------------	----------	---------------	--------------------------	----------	----------------------	------------	--

MAIN OFFICE BUILDING

MAIN OFFICE BUILDING

4 STAFF AND PUBLIC RESTROOMS

TERRAZZO FLOOR	560 SF	LOW	P: Less Than 5% W: No Evidence
----------------	--------	-----	---

DAMAGED OR SIGNIFICANTLY DAMAGED FRIABLE MISCELLANEOUS ACM

09/25/2013	* Various changes on.
03/04/2014	* Various changes on.
04/17/2008	Terrazzo Floor. This Material is in GOOD condition in both Mens Restrooms and is cracked in both Womens Restrooms. This Material is in FAIR condition overall as of this date.
09/25/2013	Material Re-Assessed. Friability changed from Low to Non. Material changed from FAIR to GOOD condition. No other changes as of this date.
03/04/2014	Friability changed from Non to Low. This Material is in FAIR condition. No other changes as of this date.
08/29/2014	This Material is unchanged as of this date.
03/16/2015	This Material is unchanged as of this date.
09/17/2015	This Material is unchanged as of this date.
03/21/2016	This Material is unchanged as of this date.
09/12/2016	Damage observed. Damage: <5% Physical Damage - in the form of cracks. Material condition changed from GOOD to FAIR overall. Friability changed from Non to Low. No other changes as of this date.
03/28/2017	This Material is unchanged as of this date.

MAIN OFFICE BUILDING

ALL STORAGE ROOMS, UTILITY ROOM, AND CUSTODIAL CLOSET

BASEBOARD MASTIC	485 LF	LOW	P: Less Than 5% W: No Evidence
------------------	--------	-----	---

DAMAGED OR SIGNIFICANTLY DAMAGED FRIABLE MISCELLANEOUS ACM

08/31/2010	* Various changes.
11/30/2011	* Repairs observed.
04/03/2013	* Damage observed.
09/13/2005	MASTIC/ADHESIVE FOR 4" Dark brown BASEBOARD. This Material is in good condition as of this date.
08/31/2010	Damage: <10% Water Damage - in the form of 15 LF is missing due to Water Damage, and Mastic/Adhesive is exposed. Quantity changed from 500 LF to 485 LF. Friability changed from Non to Low to reflect this change. Material condition changed from GOOD to FAIR overall as of this date.
11/30/2011	Material Condition Re-Assessed. Damages repaired as of this date. Material Condition changed from FAIR to GOOD. No other changes as of this date.

DAMAGE REPORT FOR

BUESD DISTRICT OFFICE

BUILDING NAME

LOCATION

MATERIAL TYPE

RISK ASSESMENT CATEGORY

COMMENTS

QTY

(APPROXIMATE)

FRIABILITY

PHYSICAL DAMAGE (P:)

WATER DAMAGE (W:)

04/03/2013	Damage: <5% Physical Damage - in the form of approximately 20 LF of material is exposed in Equipment Closet, due to missing Baseboard. Material condition changed from GOOD to FAIR overall as of this date. Friability changed from Non to Low to reflect this change.
03/04/2014	This Material is unchanged as of this date.
08/29/2014	This Material is unchanged as of this date.
03/16/2015	Exposed Mastic/Adhesive is Brown. No other changes as of this date.
09/17/2015	This Material is unchanged as of this date.
03/21/2016	This Material is unchanged as of this date.
09/12/2016	This Material is unchanged as of this date.
03/28/2017	This Material is unchanged as of this date.

MAIN OFFICE BUILDING

BOARD ROOM, CONFERENCE ROOM, SEVERAL OFFICES, AND ENTRY HALLWAYS

CEILING TILE

6,350 SF

HIGH

P: Less Than 5%

W: <10% Stains or Flaking

DAMAGED OR SIGNIFICANTLY DAMAGED FRIABLE MISCELLANEOUS ACM

11/09/2007	* Additional Damage noted on.
11/30/2011	* Additional Damage observed.
04/03/2013	* Additional Damage observed.
03/04/2014	* Additional Damage observed.
08/29/2014	* Various changes.
09/12/2016	* Additional Damage observed on.
09/13/2005	1'X1' ROUGH SURFACE GLUED-ON CEILING TILE. Water Damage and stains noted in Board Room. This Material is in fair condition overall as of this date.
11/09/2007	Material Re-Assessed. Damage: <5% Physical Damage - due to several loose Tiles on Stage. Water Damage still exists. This Material is still in FAIR condition overall. No other changes as of this date.
09/10/2009	Material remains in <10% Water Damage. This Material is unchanged as of this date.
11/30/2011	Additional Damage - in the form of Office has several Tiles Water Damaged. No other changes as of this date.
04/03/2013	Additional Damage - in the form of 2 Tiles are Water Damaged in Staff Break Room. No other changes as of this date.
03/04/2014	20 Tiles are Water Damaged and 1 Tile is missing in the Board Room. Tiles in the Hallway by the Custodial Room are Water Damaged. No other changes as of this date.

DAMAGE REPORT FOR

BUESD DISTRICT OFFICE

BUILDING NAME				
LOCATION		QTY (APPROXIMATE)	FRIABILITY	PHYSICAL DAMAGE (P:) WATER DAMAGE (W:)
MATERIAL TYPE				
RISK ASSESMENT CATEGORY				
COMMENTS				

08/29/2014	Material Re-Assessed. The Conference Room has 3 Ceiling Tiles Broken. <5% Damage. Note in 09/13/05, 11/09/07, 09/10/09, 11/30/11, and 03/04/14 have been repaired. No other changes as of this date.
03/16/2015	This Material is unchanged as of this date.
09/17/2015	This Material is unchanged as of this date.
03/21/2016	This Material is unchanged as of this date.
09/12/2016	Additional Damage observed. 2 SF of Tiles missing by the Door to Board Room. No other changes as of this date.
03/28/2017	Additional Damage Observed. 1 Loose Tile Board Room Side Entry. No other changes as of this date.

MAIN OFFICE BUILDING

COMPUTER EQUIPMENT SERVER ROOM

SUSPENDED CEILING TILE	240 SF	HIGH	P: Less Than 5% W: No Evidence
------------------------	--------	------	-----------------------------------

DAMAGED OR SIGNIFICANTLY DAMAGED FRIABLE MISCELLANEOUS ACM

05/13/2009	2'x4' Suspended Ceiling Tile, (with Smooth Surface). Damage: <5% Physical Damage in the form of 4 Tiles are Damaged due to holes. This Material is in FAIR condition as of this date.
03/04/2014	This Material is unchanged as of this date.
08/29/2014	This Material is unchanged as of this date.
03/16/2015	This Material is unchanged as of this date.
09/17/2015	This Material is unchanged as of this date.
03/21/2016	This Material is unchanged as of this date.
09/12/2016	This Material is unchanged as of this date.
03/28/2017	This Material is unchanged as of this date.

MAIN OFFICE BUILDING

ENTRY HALLWAYS, OFFICE, AND SUPERINTENDENT OFFICE

CEILING MASTIC	1,500 SF	HIGH	P: Less Than 5% W: No Evidence
----------------	----------	------	-----------------------------------

DAMAGED OR SIGNIFICANTLY DAMAGED FRIABLE MISCELLANEOUS ACM

09/10/2009	* Various changes.
08/31/2010	* Various changes.
08/29/2014	* Various changes.
09/13/2005	Mastic/Adhesive for 1'X1' Rough Surface Glued-On Ceiling Tile. This Material is in good condition as of this date.

DAMAGE REPORT FOR

BUESD DISTRICT OFFICE

BUILDING NAME		QTY (APPROXIMATE)	FRIABILITY	PHYSICAL DAMAGE (P:) WATER DAMAGE (W:)
LOCATION	MATERIAL TYPE			
RISK ASSESSMENT CATEGORY				
COMMENTS				
09/10/2009	Entry passed in error. Damages identified on 11/09/07 are as follows: Material reassessed. Damage: <5% Physical Damage - due to several loose Tiles on Stage. Water Damage still exists. Material also remains in <10% water damage due to water damaged Tiles. Material remains in FAIR condition overall as of this date.			
08/31/2010	Location Description changed from BOARD ROOM, CONFERENCE ROOM, SEVERAL OFFICES, AND ENTRY HALLWAYS to ENTRY HALLWAYS, OFFICE, AND SUPERINTENDENT OFFICE. (No Mastic/Adhesive present at time of inspection). Quantity changed from 6,350 SF to 1,500 SF. No other changes as of this date.			
03/04/2014	This Material is unchanged as of this date.			
08/29/2014	Material Re-Assessed. Entry from 09/10/09 have been repaired. Material Condition changed from FAIR to GOOD. No other changes as of this date.			
03/16/2015	This Material is unchanged as of this date.			
09/17/2015	This Material is unchanged as of this date.			
03/21/2016	This Material is unchanged as of this date.			
09/12/2016	This Material is unchanged as of this date.			
03/28/2017	Additional Damage Observed. 1 Tile Broken by Admin Desk in open Office Area. 2 Tiles Loose in Superintendent Office. No other changes as of this date.			

MAIN OFFICE BUILDING

MICRO FILM ROOM, FILE ROOMS, SUPPLY ROOM, COMPUTER ROOM, WAREHOUSE, MAIN WORK ROOM, AND OFFICES

SUSPENDED CEILING TILE	8,000 SF	HIGH	P: No Visible Damage W: <10% Stains or Flaking
------------------------	----------	------	---

DAMAGED OR SIGNIFICANTLY DAMAGED FRIABLE MISCELLANEOUS ACM

11/09/2007	* Various changes on.
03/05/2010	* Various changes.
03/10/2010	* Various changes.
08/31/2010	* Additional Damage observed.
04/13/2012	* Additional Damage observed.
10/10/2012	* Additional Damage observed.
04/03/2013	* Additional Damage observed.
08/29/2014	* Various changes.
09/13/2005	2'X4' SUSPENDED CEILING TILES. This Material is in good condition as of this date.
11/09/2007	Material Re-Assessed. Damage: <5% Physical Damage - due to 2 cracked Tiles in Business Offices and 2 missing Tiles in Main Area to Warehouse. Friability changed from Low to Moderate to reflect this fact. This Material is in FAIR condition overall. No other changes as of this date.

DAMAGE REPORT FOR

BUESD DISTRICT OFFICE

BUILDING NAME		QTY (APPROXIMATE)	FRIABILITY	PHYSICAL DAMAGE (P:) WATER DAMAGE (W:)
LOCATION	MATERIAL TYPE			
RISK ASSESMENT CATEGORY				
COMMENTS				
10/17/2008	Location Description changed from MICRO FILM ROOM, FILE ROOMS, DARK ROOM, SUPPLY ROOM, AND COMPUTER ROOM to MICRO FILM ROOM, FILE ROOMS, DARK ROOM, SUPPLY ROOM, COMPUTER ROOM, AND WAREHOUSE. 5 Tiles damaged in Warehouse. No other changes as of this date.			
05/13/2009	Friability changed from Moderate to High. No other changes as of this date.			
03/10/2010	Location Description changed from MICRO FILM ROOM, FILE ROOMS, DARK ROOM, SUPPLY ROOM, COMPUTER ROOM, AND WAREHOUSE to MICRO FILM ROOM, FILE ROOMS, DARK ROOM, SUPPLY ROOM, COMPUTER ROOM, WAREHOUSE, MAIN WORK ROOM, AND OFFICES. Quantity changed from 2,670 SF to 10,470 SF. Material Re-Assessed. Missing Tiles in Main Warehouse have been Replaced. Additional Damage observed in the form of 1 Tile is missing in Supply Storage room; Warehouse also has two 2'x4' Tiles broken, and <10% Water Damage - in the form of 10 Tiles have been Water Damaged and degraded; and 6 Tiles have Water Damage in Main Work Room, above Entry Area to Board Room. No other changes as of this date.			
08/31/2010	Additional Damage observed in the form of 1 Tile is Damaged in Supply Room. No other changes as of this date.			
04/13/2012	Additional Damage - in the form of several Tiles are in poor condition in Warehouse. Also, Suspended Ceiling Tiles have a rough surface. No other changes as of this date.			
10/10/2012	Additional Damage - in the form of Supply Room has 1 missing Ceiling Tile, and 2 Water stained Tiles. No other changes as of this date.			
04/03/2013	Additional Damage - in the form of 1 Tile is Water Damaged at Entry Area to Main Building, and 1 Tile is broken in corner of Entry Area to Main Building. Also, several Tiles are Water stained in Main Office space. No other changes as of this date.			
03/04/2014	Location changed from MICRO FILM ROOM, FILE ROOMS, DARK ROOM, SUPPLY ROOM, COMPUTER ROOM, WAREHOUSE, MAIN WORK ROOM, AND OFFICES to MICRO FILM ROOM, FILE ROOMS, SUPPLY ROOM, COMPUTER ROOM, WAREHOUSE, MAIN WORK ROOM, AND OFFICES. Quantity changed from 10,470 SF to 8,000 SF. No other changes as of this date.			
08/29/2014	Material Re-Assessed. All Water Damage was Replaced. Missing Tiles were Replaced. New Suspended Ceiling Tiles in the Warehouse. Note from 10/17/08 Replaced The Missing Tiles. The Printing Room has 4 Suspended Ceiling Tiles with Water Stains. <10% Water Damage. No other changes as of this date.			
03/16/2015	This Material is unchanged as of this date. Tiles replaced in the Warehouse are 2'x4' White with Nail and Pin Hole pattern.			
09/17/2015	This Material is unchanged as of this date.			
03/21/2016	This Material is unchanged as of this date.			
09/12/2016	This Material is unchanged as of this date.			
03/28/2017	This Material is unchanged as of this date.			

DAMAGE REPORT FOR

BUESD DISTRICT OFFICE

BUILDING NAME**LOCATION****MATERIAL TYPE****RISK ASSESSMENT CATEGORY****COMMENTS****QTY****(APPROXIMATE)****FRIABILITY****PHYSICAL DAMAGE (P:)****WATER DAMAGE (W:)****MAIN OFFICE BUILDING**

MICRO FILM ROOM, SAFE ROOM, DARK ROOM, CUSTODIAN ROOM, AND STORAGE ROOM OF BOARD ROOM

VINYL FLOOR TILE

600 SF

LOW

P: Less Than 5%**W:** <10% Stains or FlakingDAMAGED OR SIGNIFICANTLY DAMAGED FRIABLE MISCELLANEOUS ACM

03/10/2010	* Various changes.
10/10/2012	* Various changes.
09/13/2005	12"X12" BROWN VINYL FLOOR TILE. This Material is in good condition as of this date.
04/17/2008	10 SF Damaged under the Sink in the Custodial Room and this Material in in FAIR condition overall as of this date.
09/10/2009	Material remains in <10% Water Damage. This Material is unchanged as of this date.
03/10/2010	Location Description changed from MICRO FILM ROOM, SAFE ROOM, DARK ROOM, AND CUSTODIAN ROOM to MICRO FILM ROOM, SAFE ROOM, DARK ROOM, CUSTODIAN ROOM, AND STORAGE ROOM OF BOARD ROOM. Quantity changed from 430 SF to 500 SF. No other changes as of this date.
10/10/2012	Location Description includes: STORAGE ROOM (LOCATED BETWEEN CUSTODIAN ROOM AND COMPUTER LAB). Quantity changed from 500 SF to 600 SF. No other changes as of this date.
03/04/2014	This Material is unchanged as of this date.
08/29/2014	This Material is unchanged as of this date.
03/16/2015	This Material is unchanged as of this date.
09/17/2015	This Material is unchanged as of this date.
03/21/2016	This Material is unchanged as of this date.
09/12/2016	This Material is unchanged as of this date.
03/28/2017	This Material is unchanged as of this date.

MAIN OFFICE BUILDING

MICRO FILM ROOM, SAFE ROOM, DARK ROOM, CUSTODIAN ROOM, AND STORAGE ROOM OF BOARD ROOM

VINYL FLOOR TILE MASTIC

600 SF

LOW

P: Less Than 5%**W:** <10% Stains or FlakingDAMAGED OR SIGNIFICANTLY DAMAGED FRIABLE MISCELLANEOUS ACM

03/10/2010	* Various changes.
10/10/2012	* Various changes.
09/13/2005	MASTIC/adhesive FOR 12"X12" BROWN VINYL FLOOR TILE. This Material is in good condition as of this date.

DAMAGE REPORT FOR

BUESD DISTRICT OFFICE

BUILDING NAME	LOCATION	MATERIAL TYPE	RISK ASSESSMENT CATEGORY	COMMENTS	QTY (APPROXIMATE)	FRIABILITY	PHYSICAL DAMAGE (P): WATER DAMAGE (W:)
04/17/2008	10 SF Damaged under the Sink in the Custodial Room and this Material in in FAIR condition overall as of this date.						
09/10/2009	Material remains in <10% Water Damage. This Material is unchanged as of this date.						
03/10/2010	Location Description changed from MICRO FILM ROOM, SAFE ROOM, DARK ROOM, AND CUSTODIAN ROOM to MICRO FILM ROOM, SAFE ROOM, DARK ROOM, CUSTODIAN ROOM, AND STORAGE ROOM OF BOARD ROOM. Quantity changed from 430 SF to 500 SF. No other changes as of this date.						
10/10/2012	Location Description includes: STORAGE ROOM (LOCATED BETWEEN CUSTODIAN ROOM AND COMPUTER LAB). Quantity changed from 500 SF to 600 SF. No other changes as of this date.						
03/04/2014	This Material is unchanged as of this date.						
08/29/2014	This Material is unchanged as of this date.						
03/16/2015	This Material is unchanged as of this date.						
09/17/2015	This Material is unchanged as of this date.						
03/21/2016	This Material is unchanged as of this date.						
09/12/2016	This Material is unchanged as of this date.						
03/28/2017	This Material is unchanged as of this date.						

MAIN OFFICE BUILDING

OFFICES, COMPUTER ROOM, CURICULUM ROOM, PRODUCTION ROOM, AND MAIN AREA

SUSPENDED CEILING TILE	10,240 SF	HIGH	P: Less Than 5%
			W: <10% Stains or Flaking

DAMAGED OR SIGNIFICANTLY DAMAGED FRIABLE MISCELLANEOUS ACM

05/13/2009	* Damages observed as of.
11/30/2011	* Additional Damage observed.
04/13/2012	* Additional Damage observed.
03/04/2014	* Additional Damage observed.
08/29/2014	* Various changes.
03/16/2015	* Additional Damage observed.
09/12/2016	* Additional Damage observed on.
09/13/2005	2'X4' ROUGH SURFACE SUSPENDED CEILING TILE. This Material is in good condition as of this date.
10/17/2008	Location Description changed from OFFICES, COMPUTER ROOM, CURICULUM ROOM, AND PRODUCTION ROOM to OFFICES, COMPUTER ROOM, CURICULUM ROOM, PRODUCTION ROOM, AND MAIN AREA. Material Quantity changed from 5,240 SF to 10,240 SF to reflect this fact. No other changes as of this date.

DAMAGE REPORT FOR

BUESD DISTRICT OFFICE

BUILDING NAME		QTY (APPROXIMATE)	FRIABILITY	PHYSICAL DAMAGE (P): WATER DAMAGE (W:)
LOCATION	MATERIAL TYPE			
RISK ASSESSMENT CATEGORY				
COMMENTS				
05/13/2009	Damage: <5% Physical Damage in the form of discoloration due to constant air flow, observed around all air vent surfaces. <10% Water Damage due to 8 Tiles Water Damaged above East Entry Door to the Board Room. Material remains in FAIR condition overall as of this date.			
11/30/2011	Additional Damage - in the form of Main area has 3 Tiles Water Damaged. Also, 7 Tiles are broken in both Main Area and Offices. No other changes as of this date.			
04/13/2012	Damage Re-Assessed and previous Damage noted in Main area is located next to Ceiling vent. Now a total of 5 Tiles are Water Damaged, and 2 of the Tiles are in poor condition. Material remains in FAIR condition overall as of this date.			
03/04/2014	Additional Damage observed. In the Main Area, 9 Ceiling Tiles are missing. In Educational Services, 3 Tiles are missing and 1 Tile is missing. No other changes as of this date.			
08/29/2014	Material Re-Assessed. Friability changed from High to Moderate. Damaged Tiles identified 05/13/14, 11/30/14, 4/13/14, and 3/04/14 has been Replaced. No other changes as of this date.			
03/16/2015	Additional Damage observed. 1 Tile in front of Personnel Service Front Desk has Physical and Water Damage. No other changes as of this date.			
09/17/2015	This Material is unchanged as of this date.			
03/21/2016	This Material is unchanged as of this date.			
09/12/2016	Additional Damage observed. 1 Tile is missing in the Instructional Material Center. No other changes as of this date.			
03/28/2017	Additional Damage Observed. 4 Tiles have Water Damage, Several others are showing discoloration from Air Flow. No other changes as of this date.			

MAIN OFFICE BUILDING

OFFICES, HALLWAYS, BOARD ROOMS, STORAGE ROOMS, CLOSETS, CUSTODIAN ROOM, FILE ROOM, AND DARK ROOM

SMOOTH WALL MISCELLANEOUS

26,605 SF

MODERATE

P: Less Than 5%

W: No Evidence

DAMAGED OR SIGNIFICANTLY DAMAGED FRIABLE MISCELLANEOUS ACM

09/13/2005	GYPSUM WALLBOARD SYSTEM WALLS. This Material is in good condition as of this date.			
04/18/2006	This Material is also on Ceilings. No other changes as of this date.			
05/13/2009	Damage: <5% Physical Damage in Main Warehouse and Electrical Panel Room due to cuts, holes, and scratches on surfaces. Material condition changed from GOOD to FAIR overall as of this date. Friability changed from Low to Moderate to reflect this change.			
03/04/2014	This Material is unchanged as of this date.			
08/29/2014	This Material is unchanged as of this date.			
03/16/2015	This Material is unchanged as of this date.			
09/17/2015	This Material is unchanged as of this date.			
03/21/2016	This Material is unchanged as of this date.			

DAMAGE REPORT FOR

BUESD DISTRICT OFFICE

BUILDING NAME	LOCATION	MATERIAL TYPE	RISK ASSESSMENT CATEGORY	COMMENTS	QTY (APPROXIMATE)	FRIABILITY	PHYSICAL DAMAGE (P): WATER DAMAGE (W:)
---------------	----------	---------------	--------------------------	----------	----------------------	------------	---

09/12/2016 This Material is unchanged as of this date.

03/28/2017 This Material is unchanged as of this date.

MAIN OFFICE BUILDING

RESTROOMS (4)

SMOOTH WALL MISCELLANEOUS 1,100 SF MODERATE **P:** Less Than 5%
W: <10% Stains or Flaking

DAMAGED OR SIGNIFICANTLY DAMAGED FRIABLE MISCELLANEOUS ACM

09/10/2009 * Additional Damage observed.

08/31/2010 * Various changes.

11/30/2011 * Various changes observed.

09/13/2005 GYPSUM WALLBOARD SYSTEM WALLS AND CEILINGS. This Material is in good condition as of this date.

04/17/2008 10 SF is Water Damaged under the Sinks in each of the Staff Restrooms, (Mens and Womens), next to the Lounge Room. Material condition changed from GOOD to FAIR. No other changes as of this date.

05/13/2009 <10% Water Damage is unchanged as of this date.

09/10/2009 Additional Damage observed in the form of <5% Physical Damage due to approximately a 10 LF crack in Ceiling in Men's Restroom in Personnel Department. Material remains in <10% Water Damage. No other changes as of this date.

08/31/2010 Material Description changed from ' GyPSUM WALLBOARD SYSTEM WALLS AND CEILINGS. ' to ' GYPSUM WALLBOARD SYSTEM CEILINGS.' Material Type changed from SMOOTH WALL MISCELLANEOUS to SMOOTH CEILING MISCELLANEOUS. Quantity changed from 2,200 SF to 800 SF. Additional Damage observed in the form of approx. 4 SF of Water Damage due to Water leak at Mens Restroom in Personnel Department. Ceiling has Wall Board System. No other changes as of this date.

11/30/2011 Material Condition Re-Assessed in Men's Restroom and Water Damages have been Repaired as of this date. Quantity changed from 800 SF to 1,100 SF. (300 SF of Wall in Women's Restroom included in SF). Personnel Department is now called Education Services. Material remains in FAIR condition as of this date. No other changes as of this date.

03/04/2014 This Material is unchanged as of this date.

08/29/2014 This Material is unchanged as of this date.

03/16/2015 This Material is unchanged as of this date.

09/17/2015 This Material is unchanged as of this date.

03/21/2016 This Material is unchanged as of this date.

09/12/2016 This Material is unchanged as of this date.

03/28/2017 This Material is unchanged as of this date.

DAMAGE REPORT FOR

BUESD DISTRICT OFFICE

BUILDING NAME	LOCATION	MATERIAL TYPE	RISK ASSESSMENT CATEGORY	COMMENTS	QTY (APPROXIMATE)	FRIABILITY	PHYSICAL DAMAGE (P:) WATER DAMAGE (W:)
---------------	----------	---------------	--------------------------	----------	----------------------	------------	--

MAIN OFFICE BUILDING

RESTROOMS (4)

SMOOTH WALL SURFACING 1,100 SF MODERATE P: Less Than 5%
W: <10% Stains or Flaking

DAMAGED FRIABLE SURFACING ACM

09/10/2009	* Additional damage observed.
08/31/2010	* Various changes.
11/30/2011	* Various changes observed.
09/13/2005	SKIM COAT FOR GYPSUM WALLBOARD SYSTEM WALLS AND CEILINGS. This Material is in good condition as of this date.
04/17/2008	10 SF is water damaged under the sinks in each of the Staff Restrooms, Mens and Womens, next to the Lounge Room and this Material is in FAIR condition overall as of this date.
05/13/2009	<10% water damage is unchanged as of this date.
09/10/2009	Additional damage observed in the form of <5% Physical Damage due to approximately a 10 LF crack in Ceiling in Men's Restroom in Personnel Department. Material remains in <10% water damage. No other changes as of this date.
08/31/2010	Material Description changed from ' SKIM COAT FOR GYPSUM WALLBOARD SYSTEM WALLS AND CEILINGS. ' to ' SKIM COAT FOR GYPSUM WALLBOARD SYSTEM CEILINGS. ' Material Type changed from SMOOTH WALL MISCELLANEOUS to SMOOTH CEILING SURFACING. Quantity changed from 2,200 SF to 800 SF. Additional damage observed in the form of approx. 4 SF of water damage due to water leak at Mens Restroom in Personnel Department. Ceiling has Vinyl Cover. No other changes as of this date.
11/30/2011	Material Condition reassessed in Men's Restroom and water damages have been repaired as of this date. Quantity changed from 800 SF to 1,100 SF. (300 SF of Wall in Women's Restroom included in SF). Personnel Department is now called Education Services. Material remains in FAIR condition as of this date. No other changes as of this date.
03/04/2014	This Material is unchanged as of this date.
08/29/2014	This Material is unchanged as of this date.
03/16/2015	This Material is unchanged as of this date.
09/17/2015	This Material is unchanged as of this date.
03/21/2016	This Material is unchanged as of this date.
09/12/2016	This Material is unchanged as of this date.
03/28/2017	This Material is unchanged as of this date.

End Of Report, Total Of 10 Pages

BUSD DISTRICT OFFICES
INSPECTED SEPTEMBER 2005

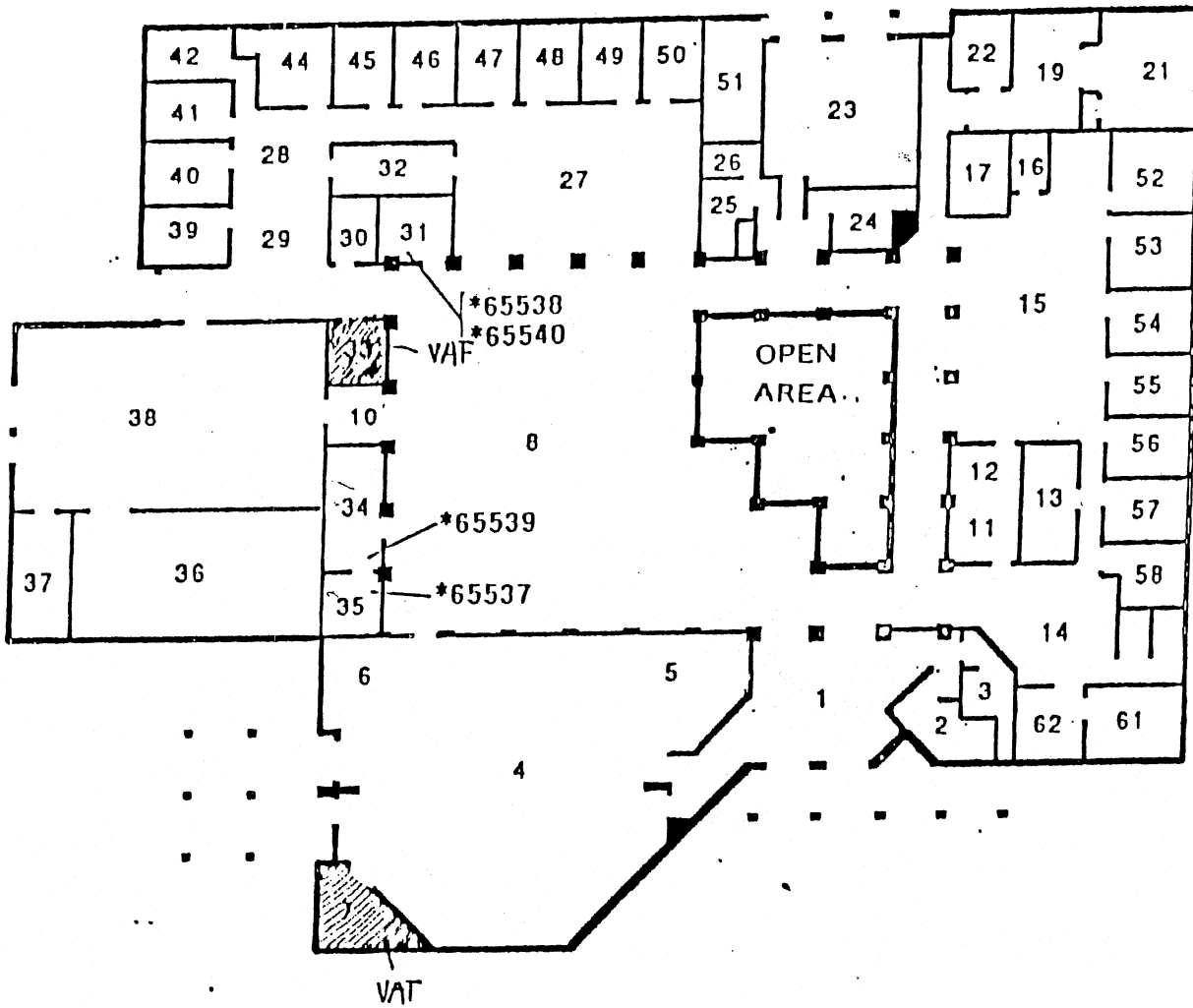

NORTH

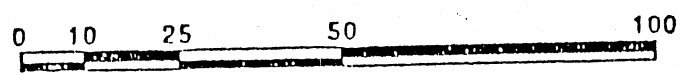

SCALE: 1/30" = 1'-0"

BUSD

BERRYESSA UNION SCHOOL DISTRICT

DISTRICT OFFICE
1376 Piedmont Road
San Jose, CA

FIGURE #1

BUSD DISTRICT OFFICES
INSPECTED ON: 04/18/06

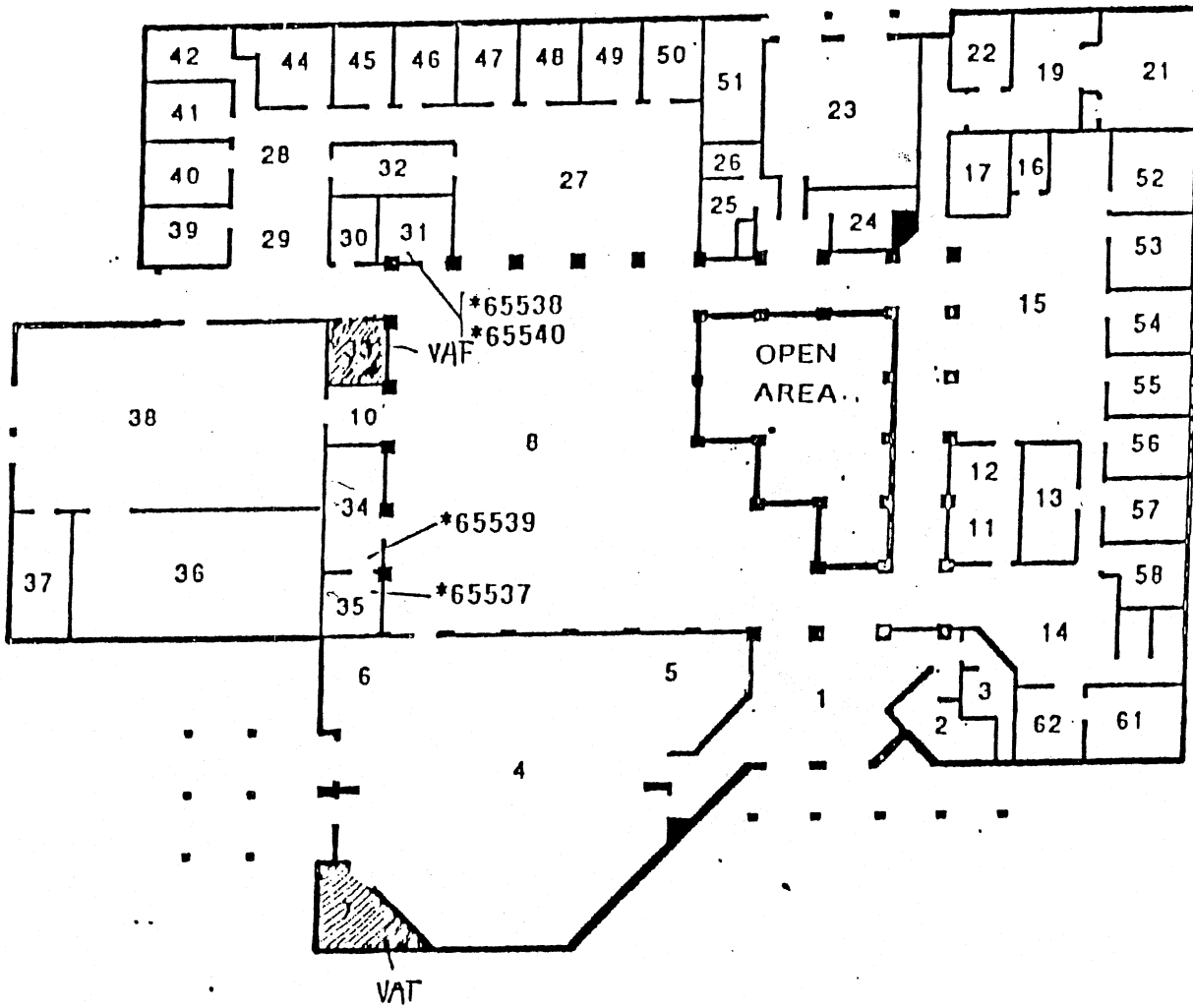

NORTH

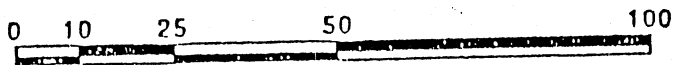

SCALE: 1/30" = 1'-0"

BUSD

BERRYESSA UNION SCHOOL DISTRICT

DISTRICT OFFICE
1376 Piedmont Road
San Jose, CA

FIGURE #1

P02
06 223

BUSD DISTRICT OFFICES

INSPECTED ON: 08-23-06

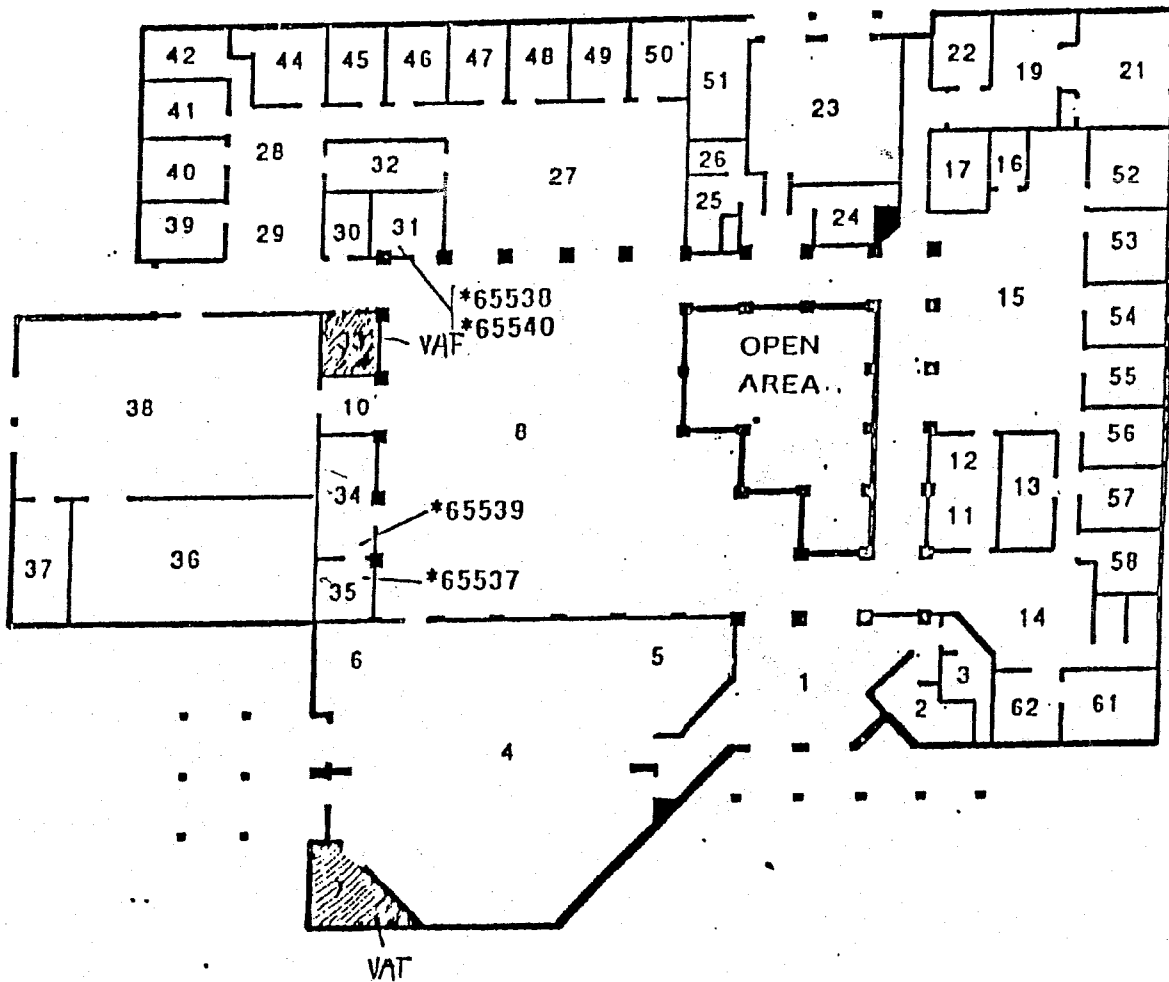

NORTH

0 10 25 50 100

SCALE: 1/30" = 1'-0"

BUSD

BERRYESSA UNION SCHOOL DISTRICT

DISTRICT OFFICE
1376 Piedmont Road
San Jose, CA

FIGURE #1

BUSD DISTRICT OFFICES
INSPECTED ON: 03/06/07

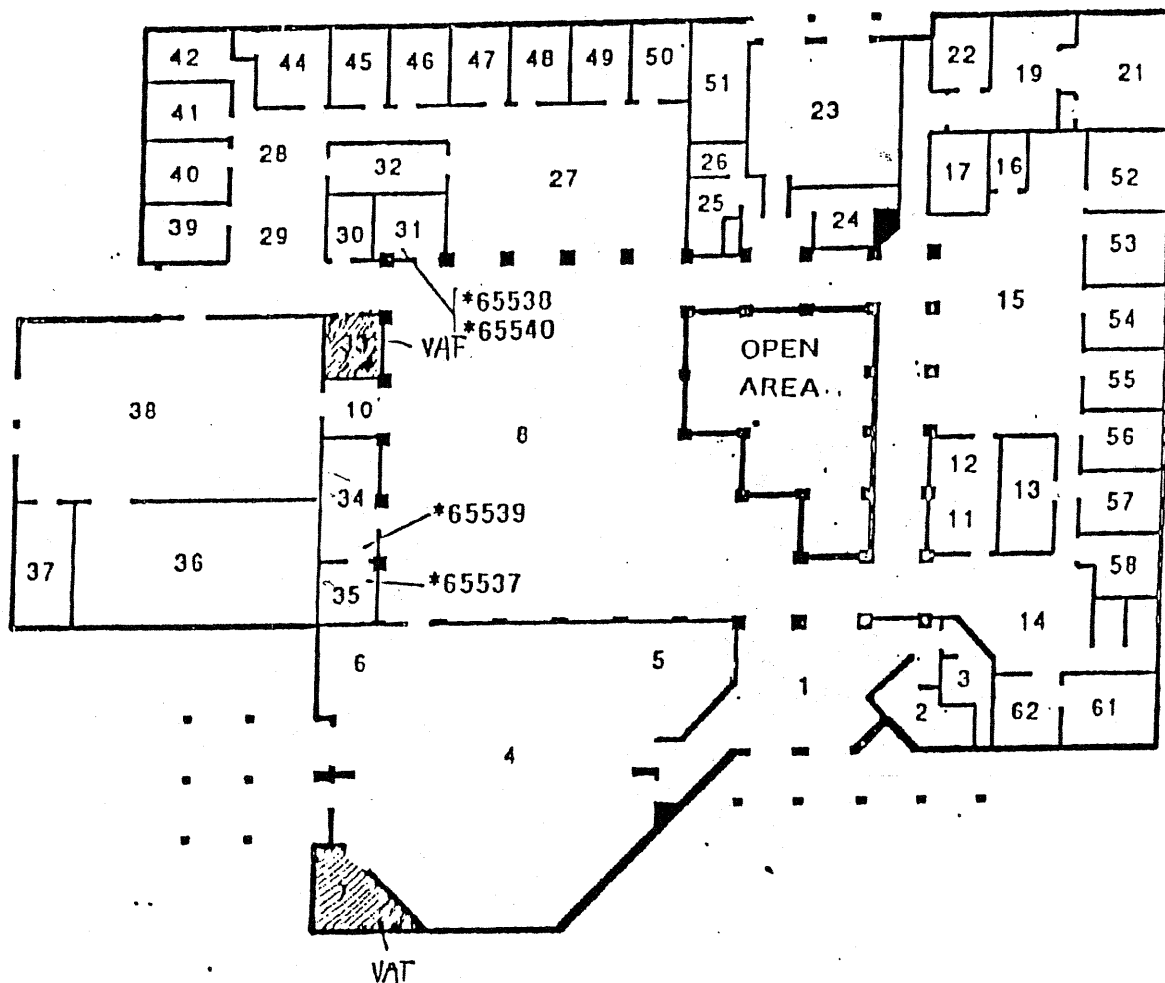

NORTH

0 10 25 50 100

SCALE: 1/30" = 1'-0"

BUSD

BERRYESSA UNION SCHOOL DISTRICT

DISTRICT OFFICE
1376 Piedmont Road
San Jose, CA

FIGURE #1

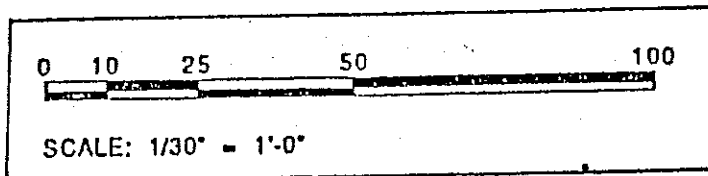
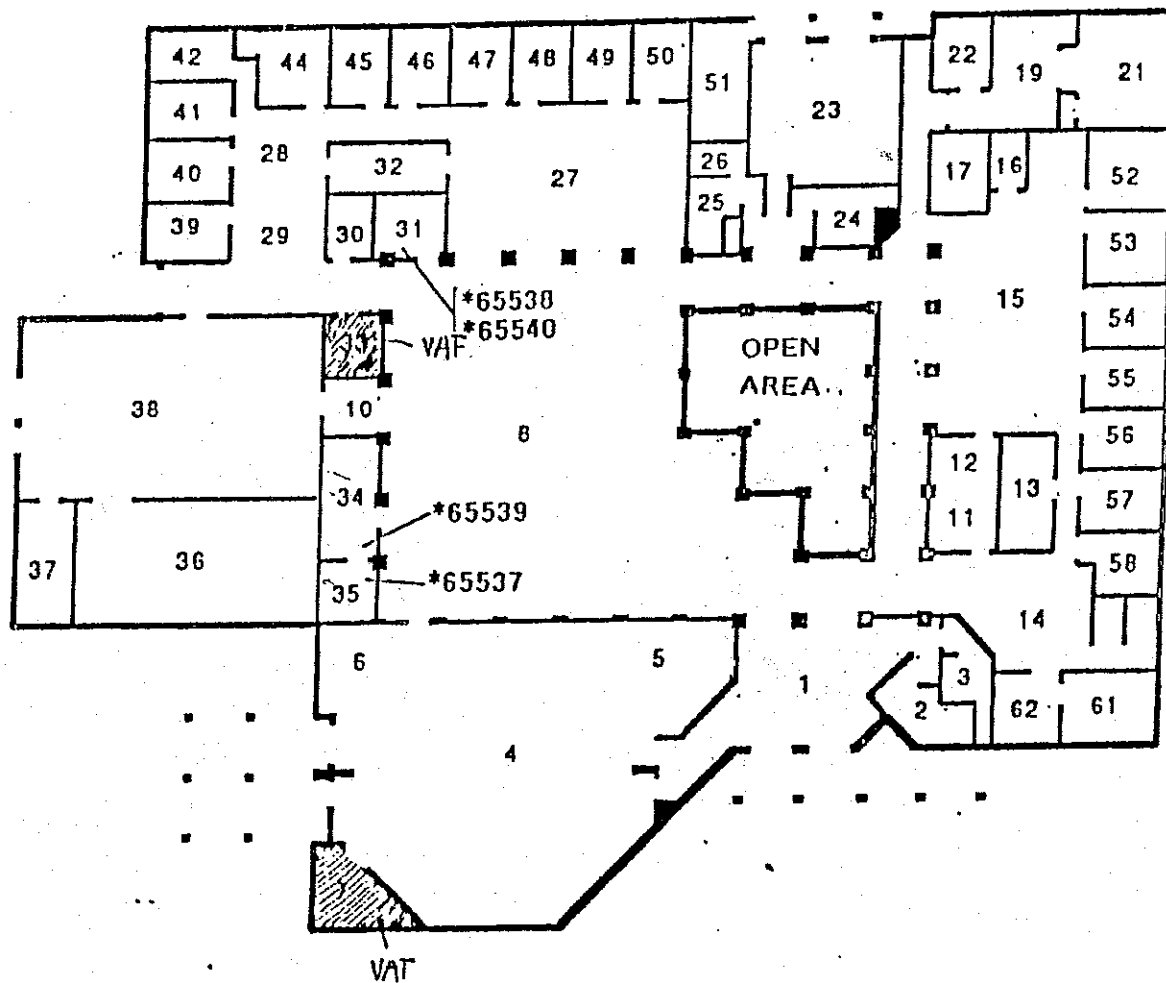

BUSD

BERRYESSA UNION SCHOOL DISTRICT

DISTRICT OFFICE
1376 Piedmont Road
San Jose, CA

FIGURE #1

BUESD DISTRICT OFFICES
PAGE 2 OF 2
INSPECTED ON:

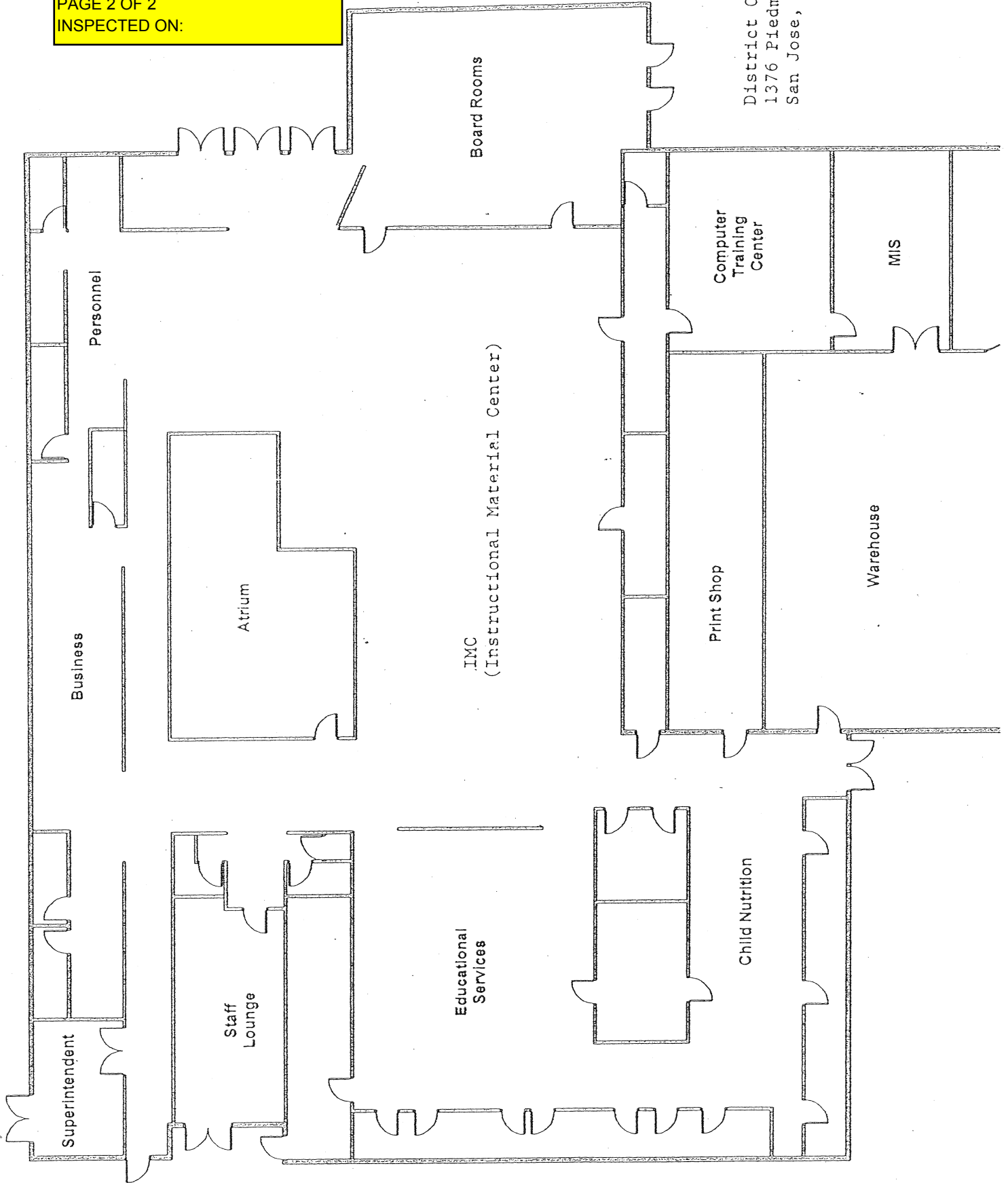

District Office
1376 Piedmont Rd.
San Jose, Ca. 95132

BUESD DISTRICT OFFICES

PAGE 1 OF 2

INSPECTED ON: 4-17-08

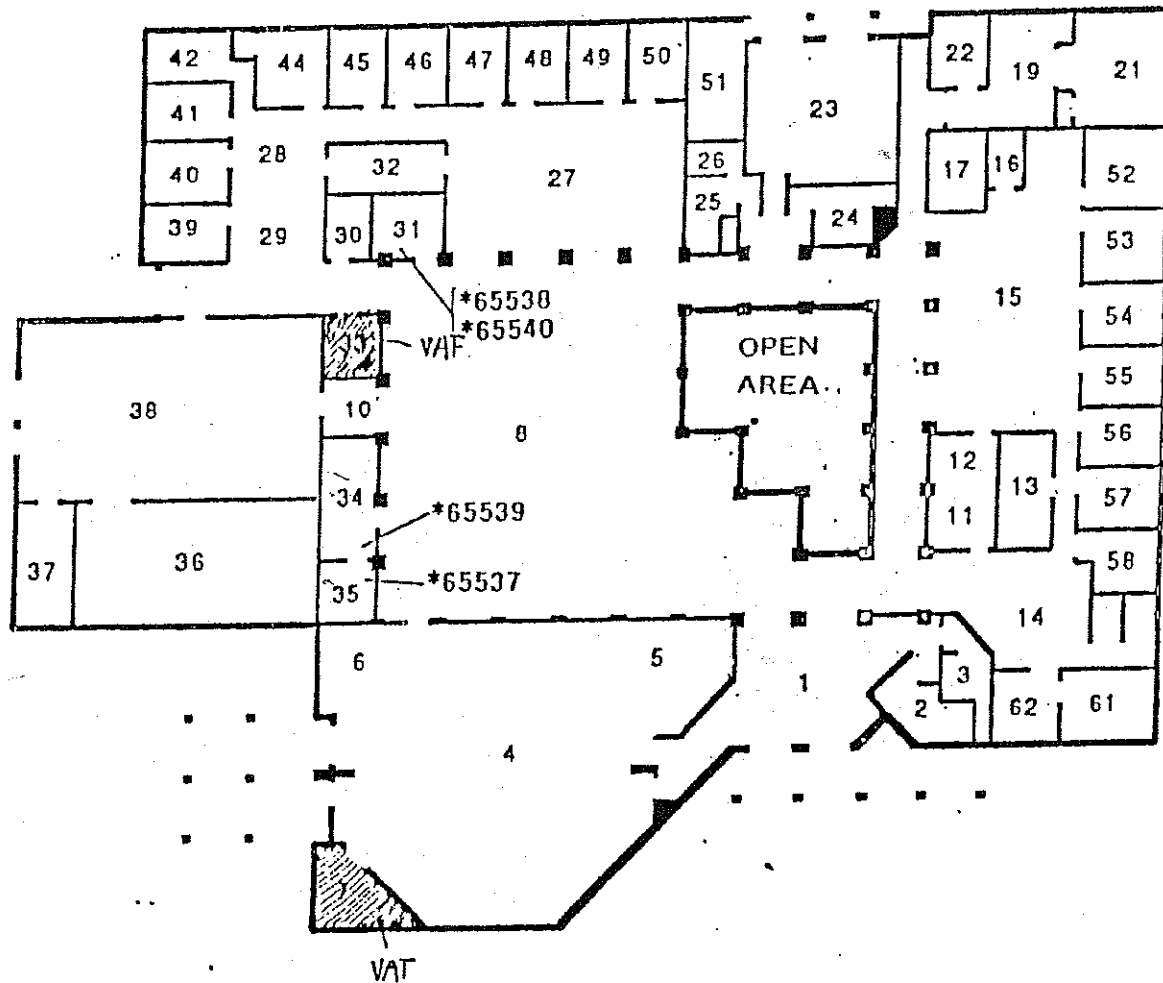

NORTH

0 10 25 50 100

SCALE: 1/30" = 1'-0"

BUSD

BERRYESSA UNION SCHOOL DISTRICT

DISTRICT OFFICE
1376 Piedmont Road
San Jose, CA

FIGURE #1

BUESD DISTRICT OFFICES
PAGE 2 OF 2
INSPECTED ON:

District Office
1376 Piedmont Rd.
San Jose, Ca. 95132

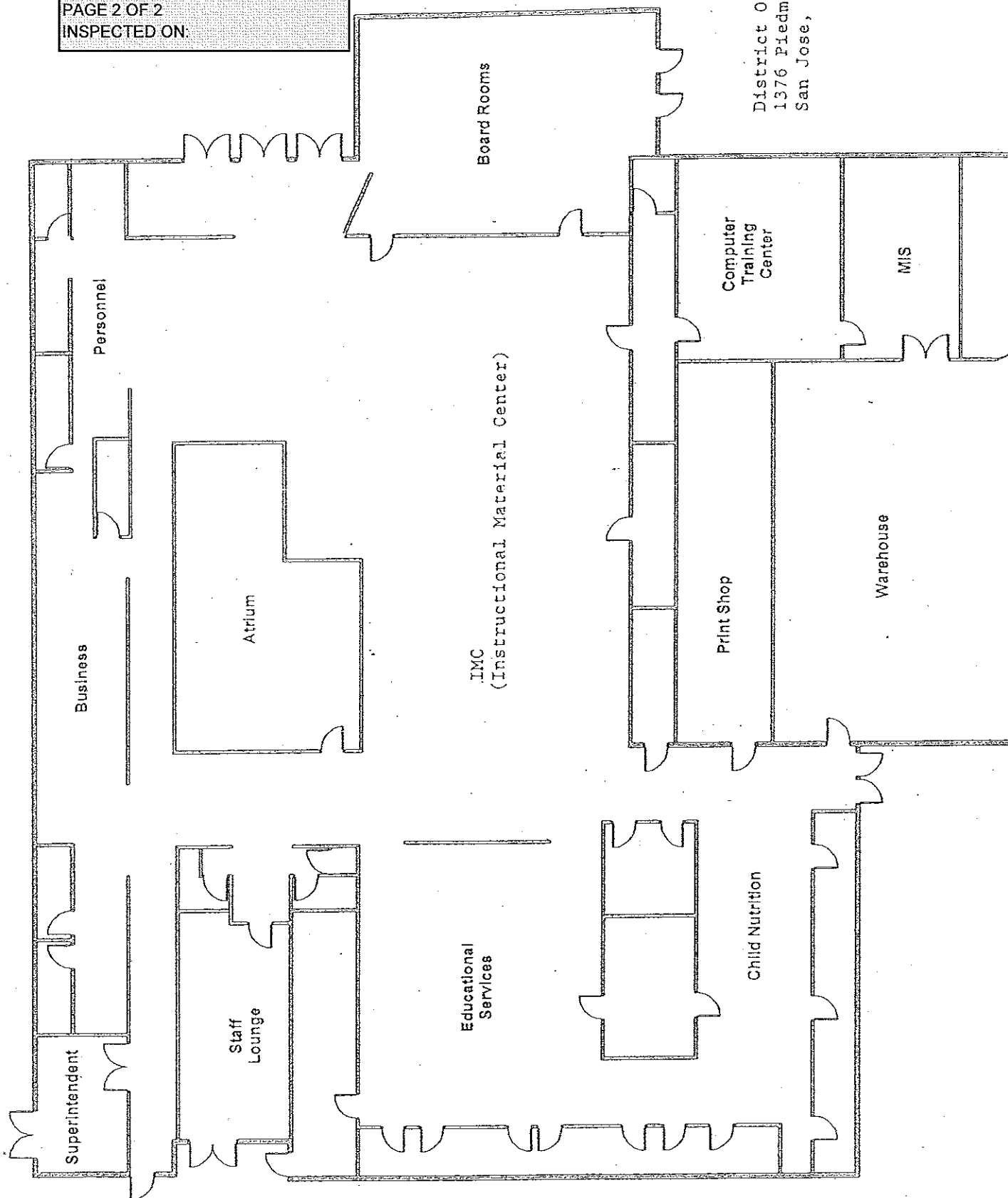

BUESD DISTRICT OFFICES

PAGE 1 OF 2

INSPECTED ON: 10/17/08

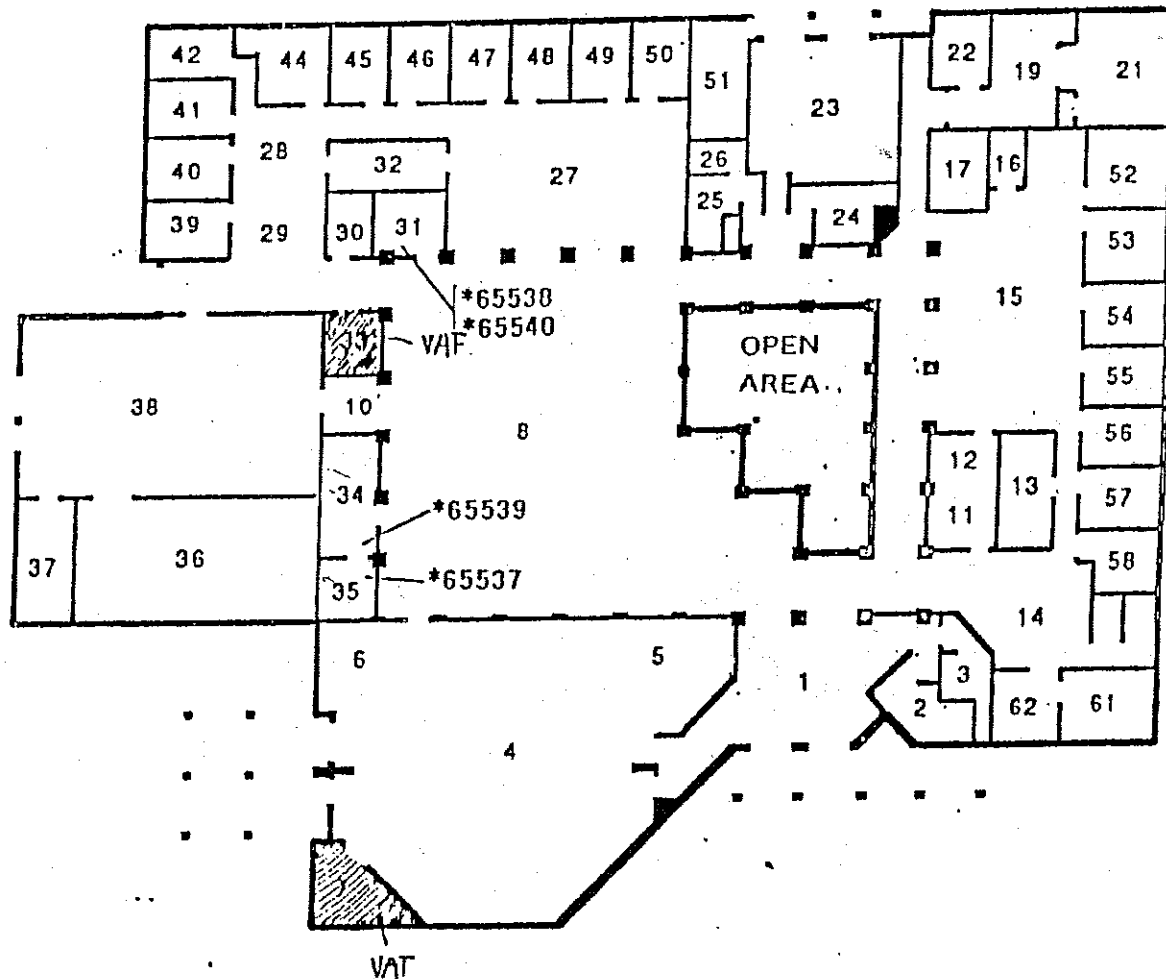

NORTH

0 10 25 50 100

SCALE: 1/30" = 1'-0"

BUSD

BERRYESSA UNION SCHOOL DISTRICT

DISTRICT OFFICE
1376 Piedmont Road
San Jose, CA

FIGURE #1

BUESD DISTRICT OFFICES

PAGE 2 OF 2

INSPECTED ON: 10/17/08

District Office
1376 Piedmont Rd.
San Jose, Ca. 95132

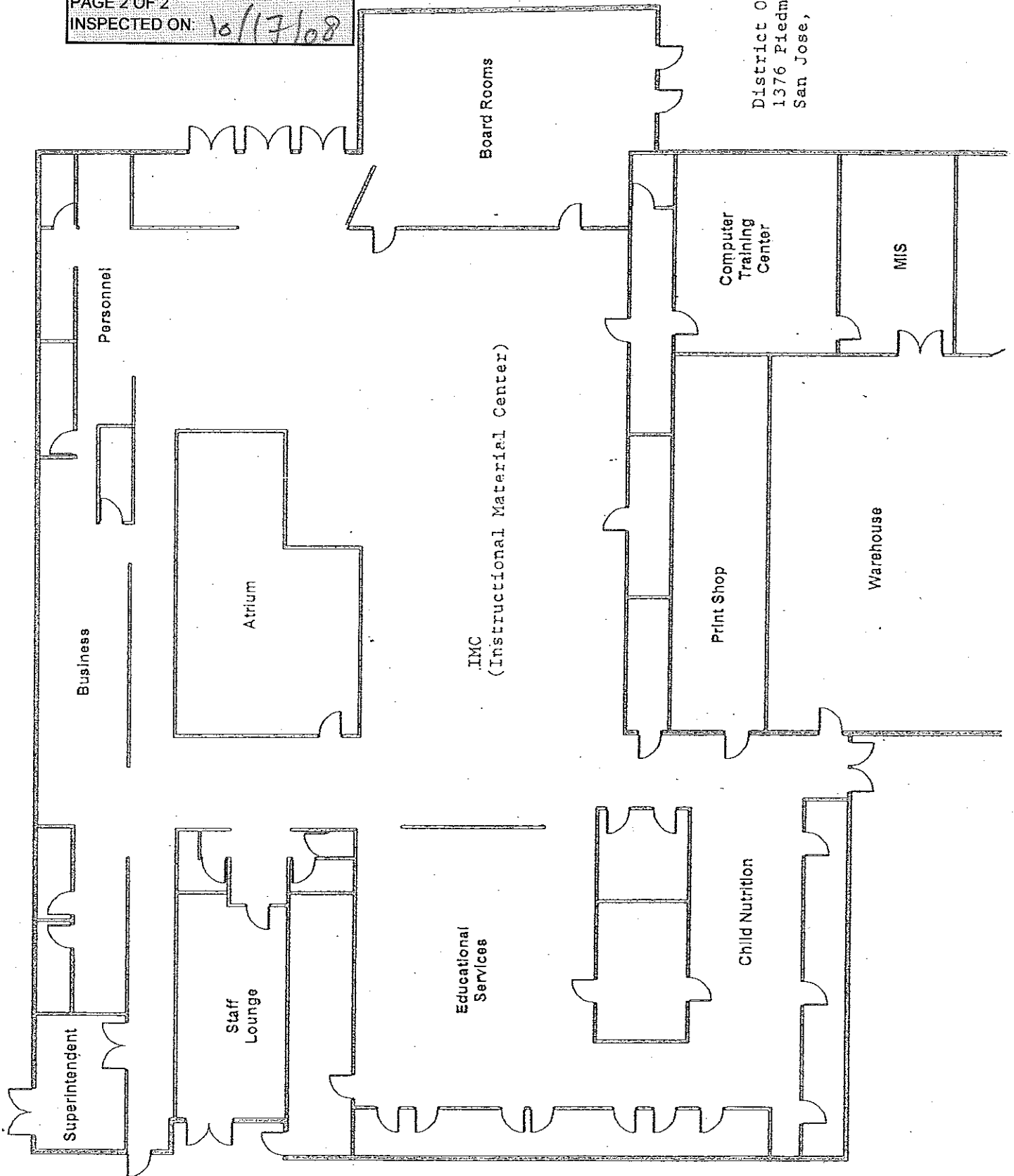

5/13/09

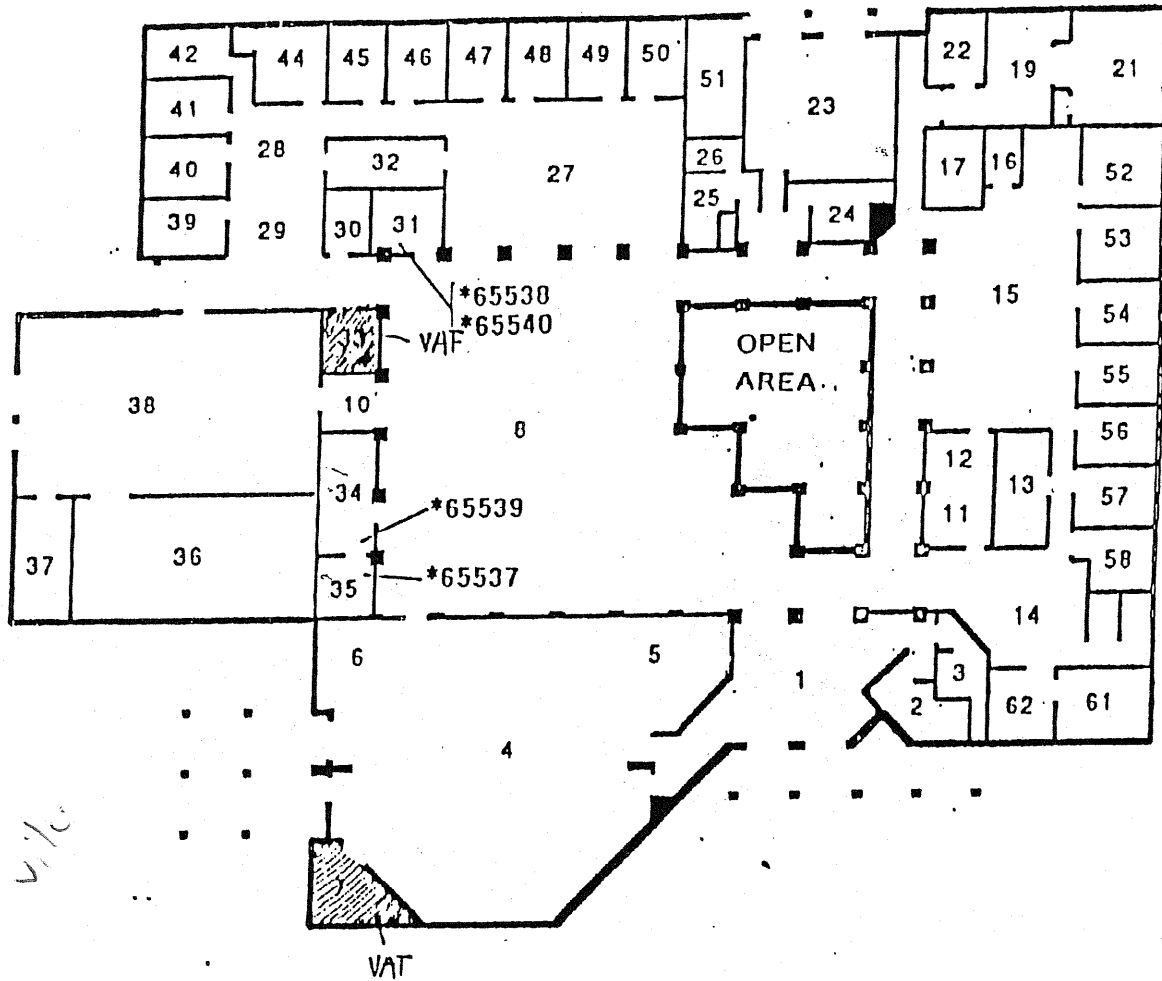

NORTH

0 10 25 50 100

SCALE: 1/30" = 1'-0"

BUSD

BERRYESSA UNION SCHOOL DISTRICT

DISTRICT OFFICE

1376 Piedmont Road

San Jose, CA

FIGURE #1

BUESD DISTRICT OFFICES
PAGE 2 OF 2
INSPECTED ON:

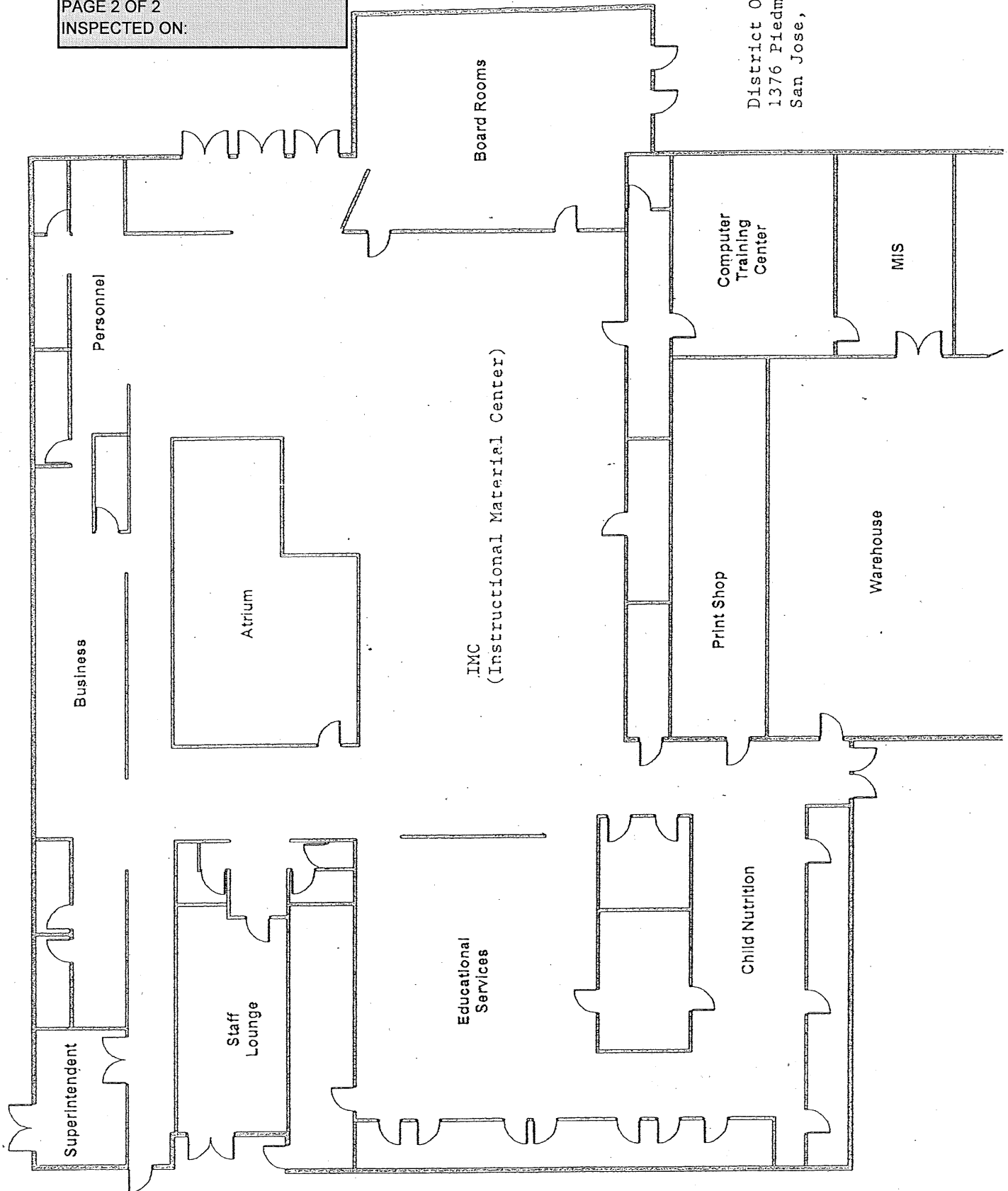

District Office
1376 Piedmont Rd.
San Jose, Ca. 95132

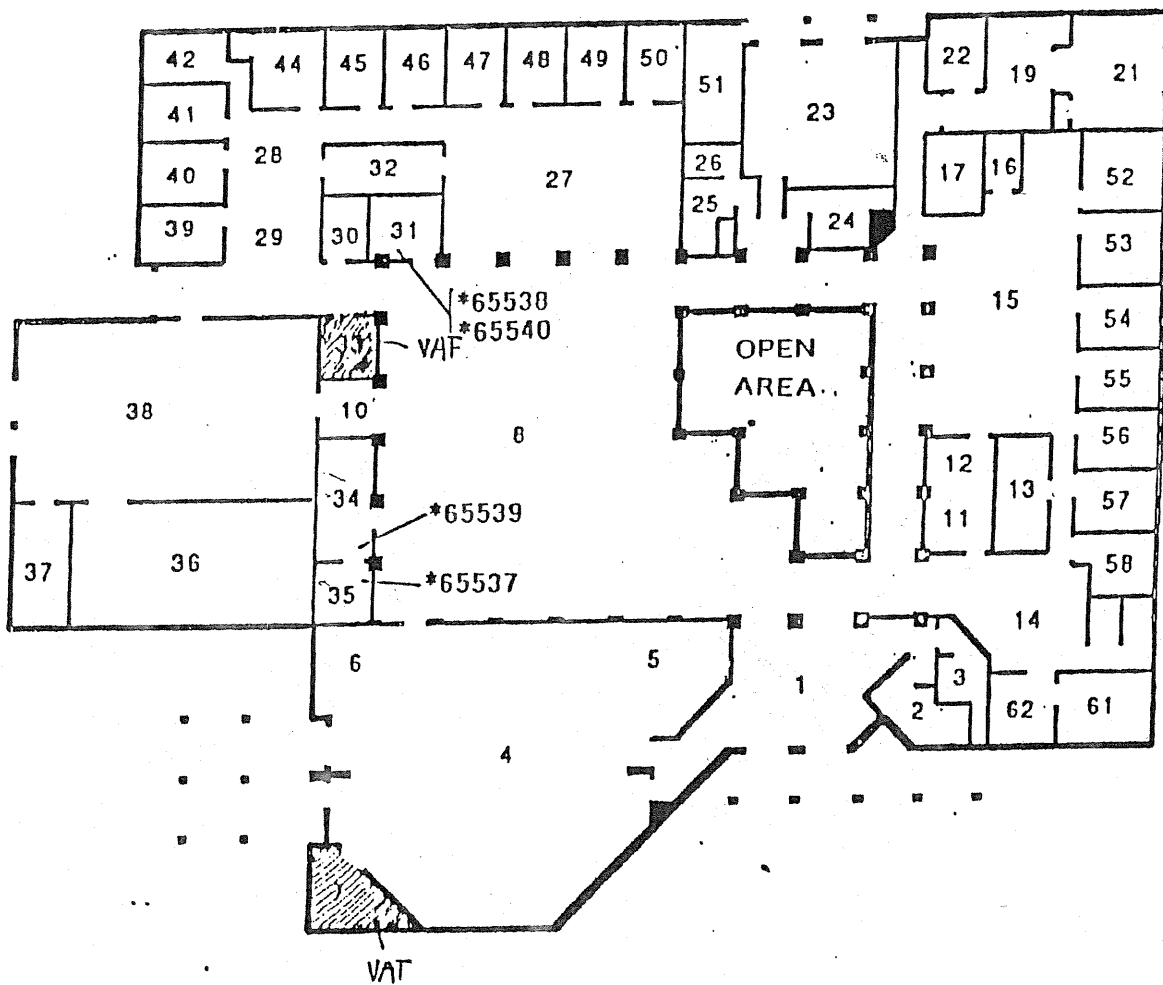

NORTH

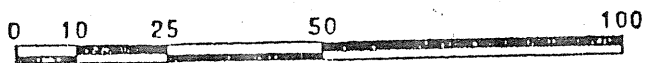

SCALE: 1/30" = 1'-0"

BUSD

BERRYESSA UNION SCHOOL DISTRICT

DISTRICT OFFICE

1376 Piedmont Road

San Jose, CA

FIGURE #1

BUESD DISTRICT OFFICES
PAGE 2 OF 2
INSPECTED ON:

District Office
1376 Piedmont Rd.
San Jose, Ca. 95132

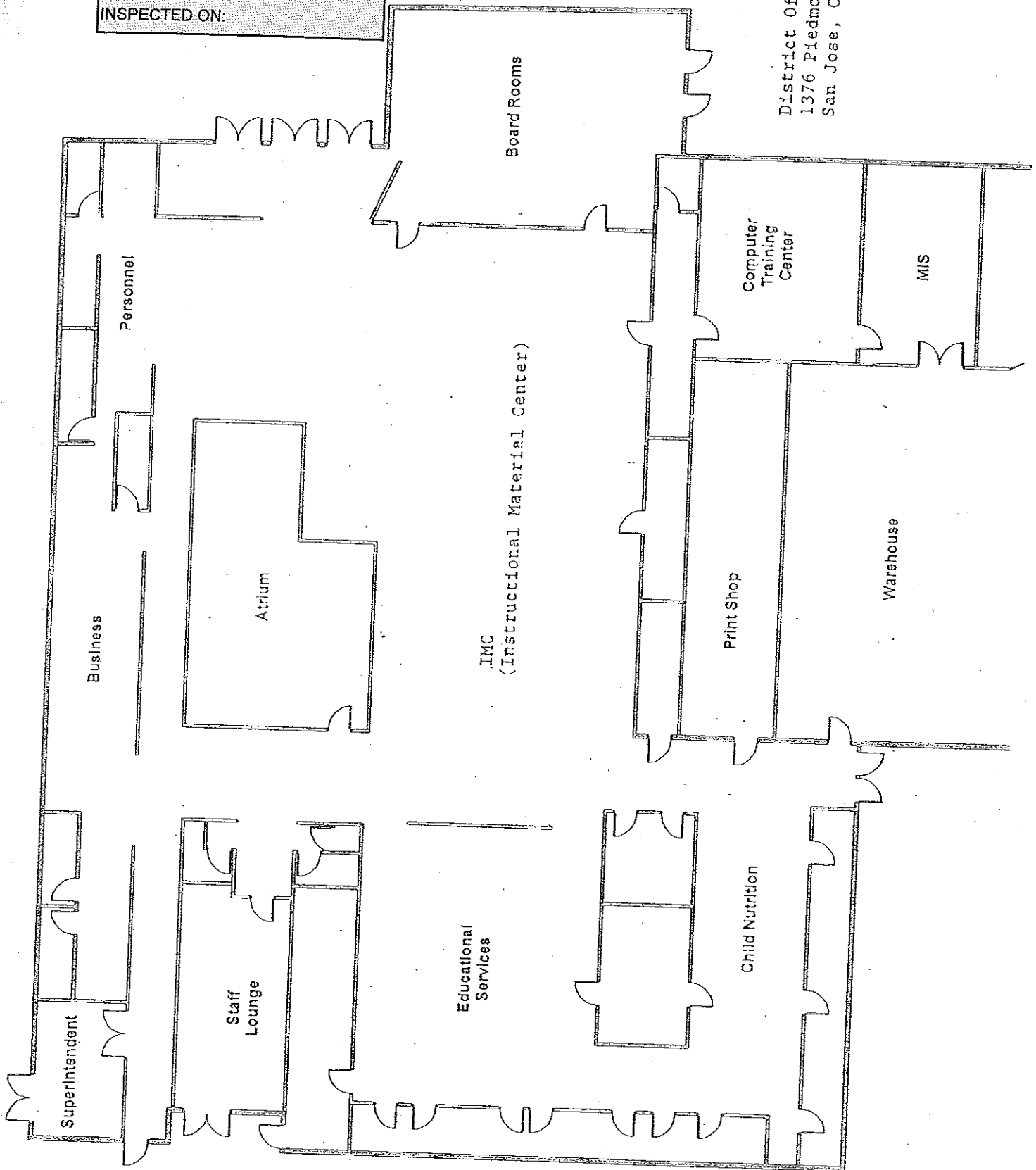

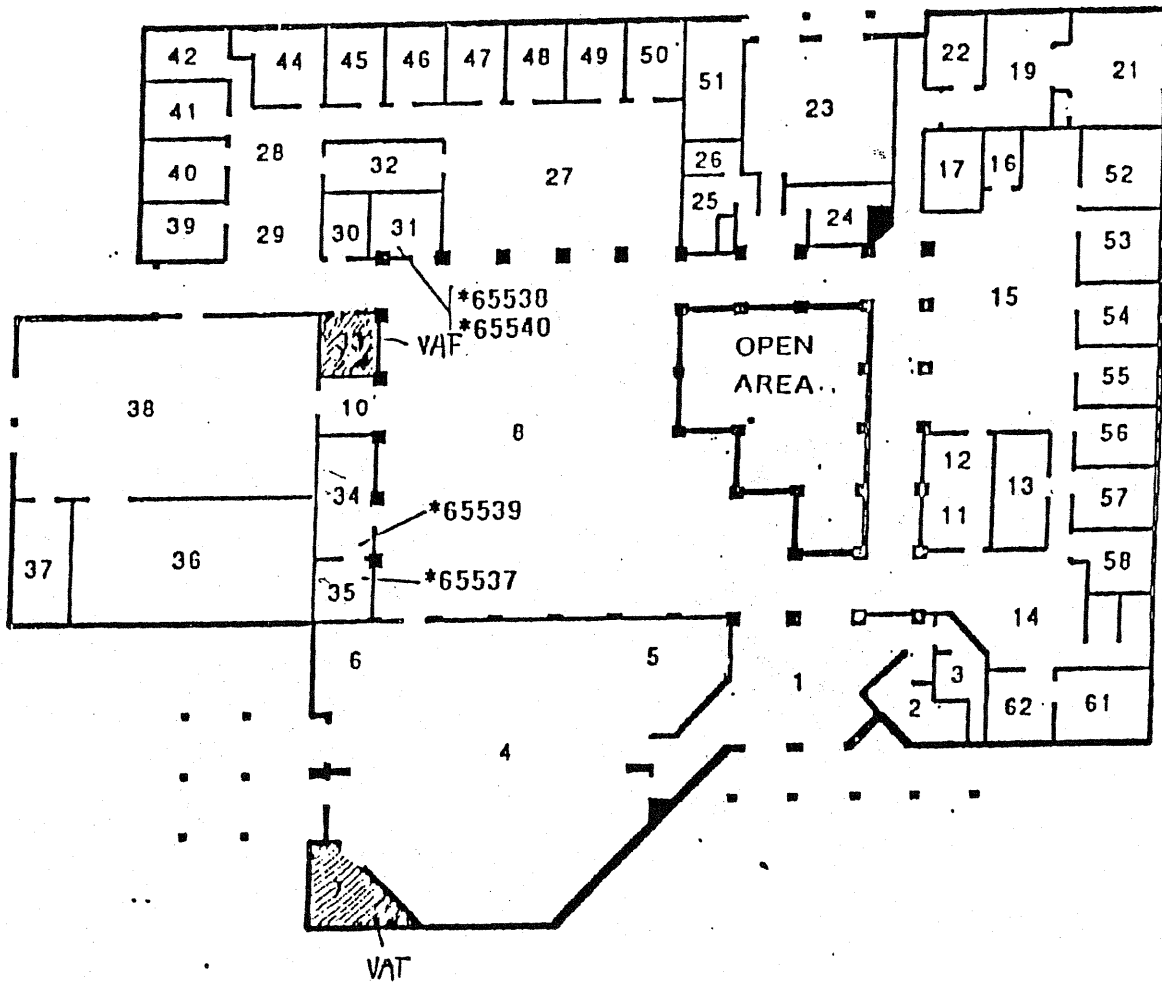

NORTH

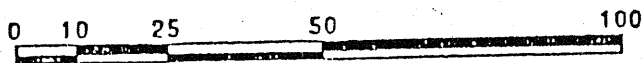

SCALE: 1/30" = 1'-0"

BUSD

BERRYESSA UNION SCHOOL DISTRICT

DISTRICT OFFICE

1376 Piedmont Road

San Jose, CA

FIGURE #1

BUESD DISTRICT OFFICES
PAGE 2 OF 2
INSPECTED ON: 3-10-10

District Office
1376 Piedmont Rd.
San Jose, Ca. 95132

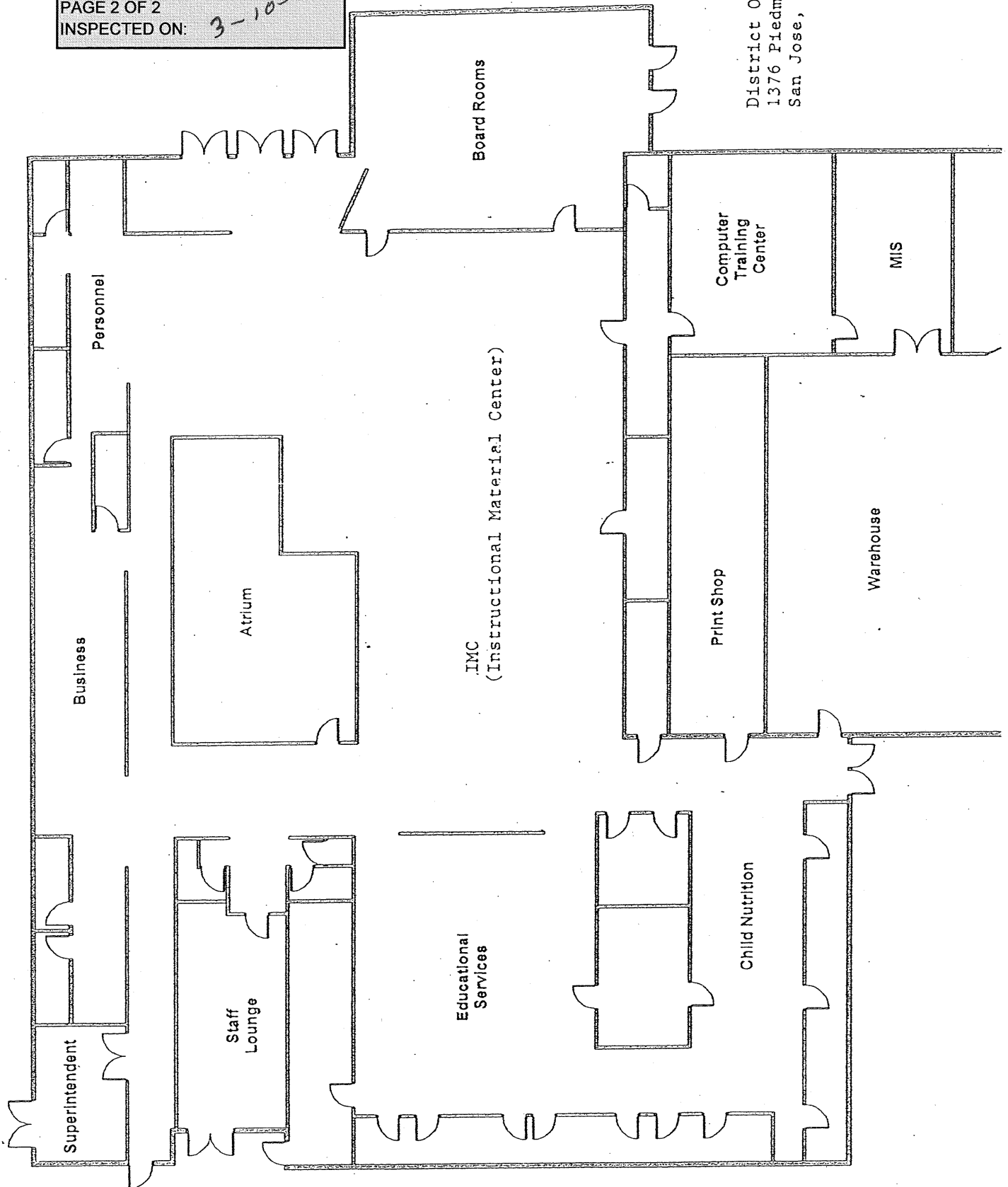

BUESD DISTRICT OFFICES

PAGE 1 OF 2

INSPECTED ON: 8/31/10

9/11/10

ME 504

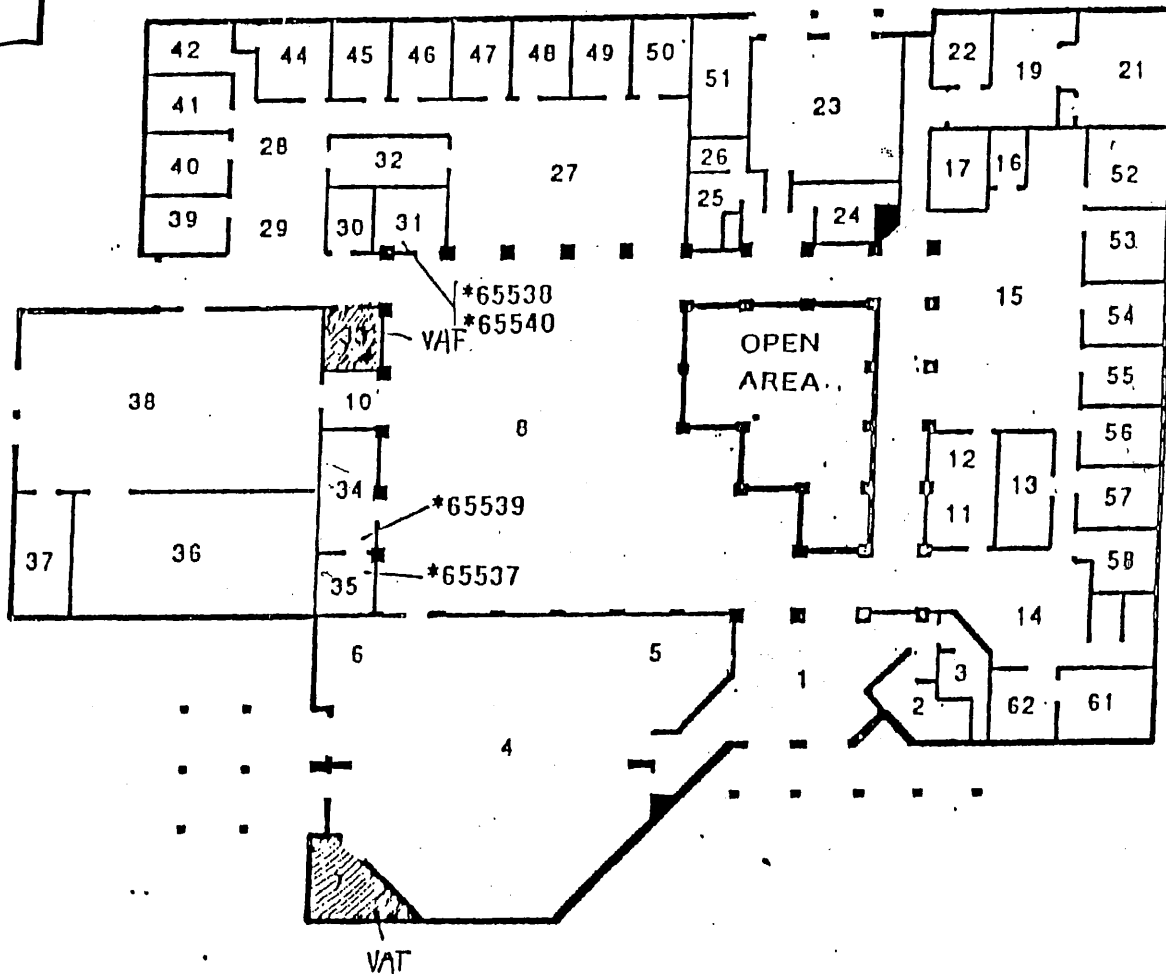

NORTH

0 10 25 50 100

SCALE: 1/30" = 1'-0"

BUSD

BERRYESSA UNION SCHOOL DISTRICT

DISTRICT OFFICE

1376 Piedmont Road

San Jose, CA

FIGURE #1

BUESD DISTRICT OFFICES

PAGE 2 OF 2

INSPECTED ON 8/31/0

8/1/0

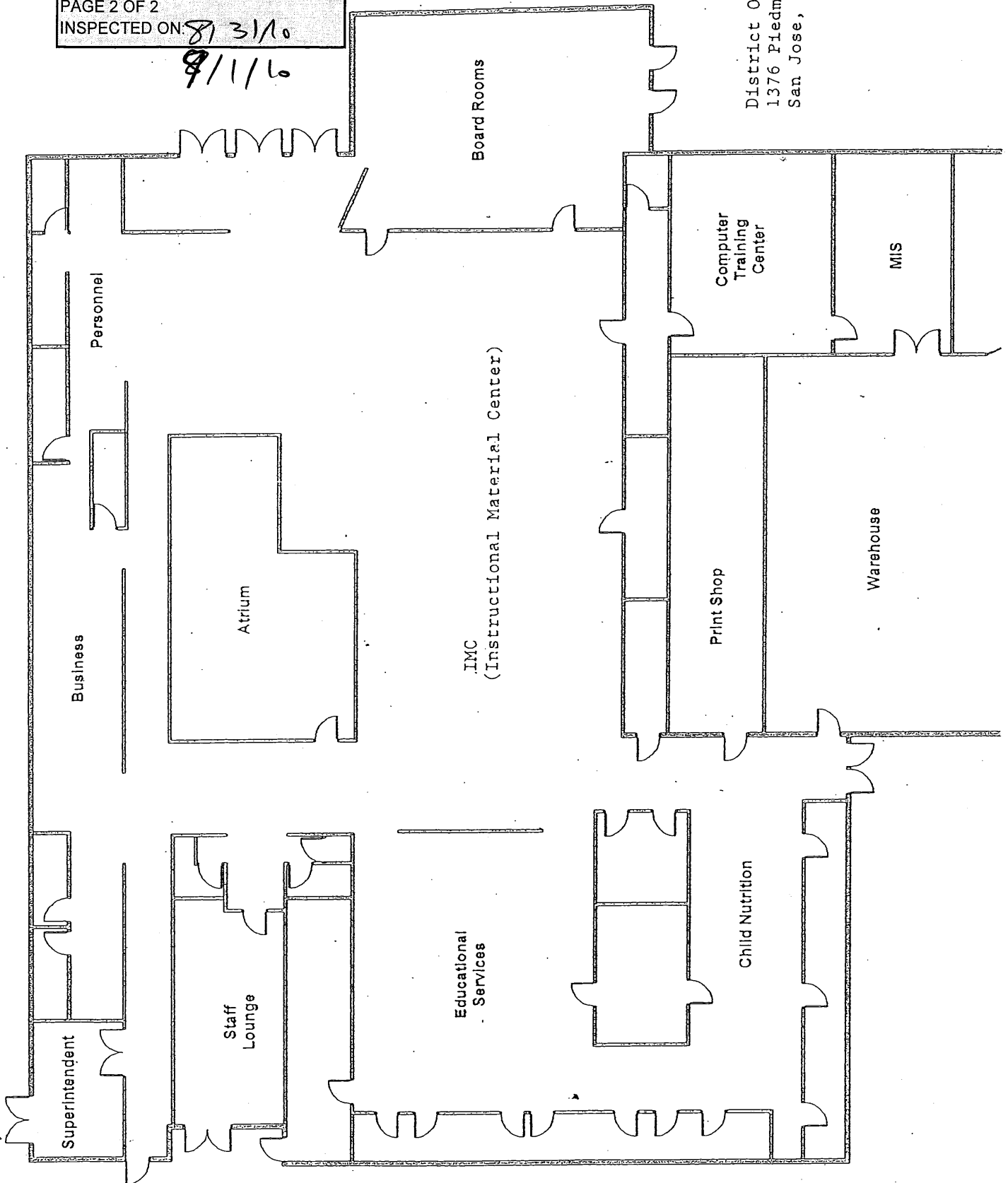

District Office
1376 Piedmont Rd.
San Jose, Ca. 95132

BUESD DISTRICT OFFICES

PAGE 1 OF 2

INSPECTED ON: 11-30-11

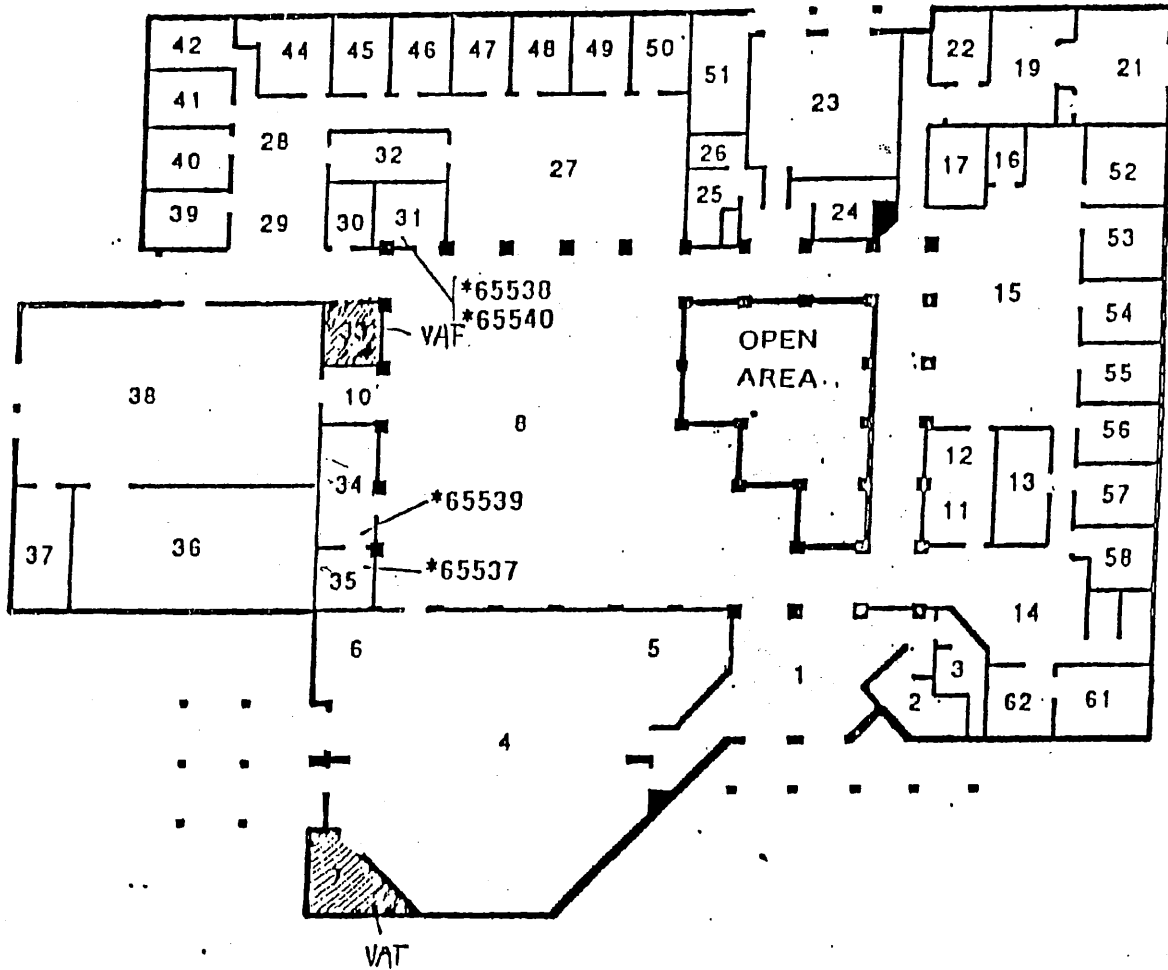
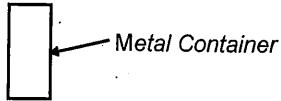

0 10 25 50 100

SCALE: 1/30" = 1'-0"

BUSD

BERRYESSA UNION SCHOOL DISTRICT

DISTRICT OFFICE
1376 Piedmont Road
San Jose, CA

FIGURE #1

BUESD DISTRICT OFFICES

PAGE 2 OF 2

INSPECTED ON: 11-30-11

District Office
1376 Piedmont Rd.
San Jose, Ca. 95132

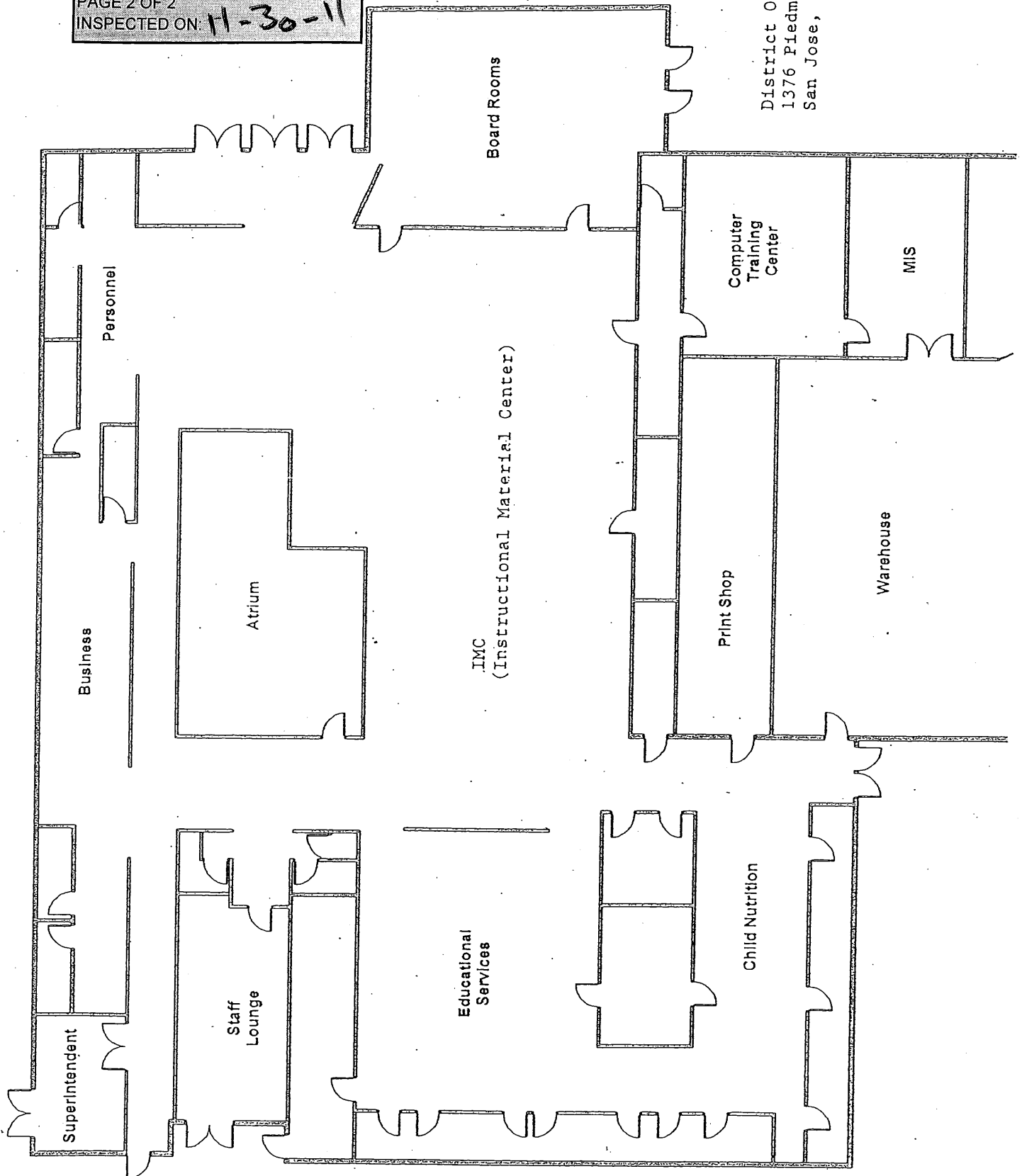

BUESD DISTRICT OFFICES

PAGE 1 OF 2

INSPECTED ON: 04-13-12

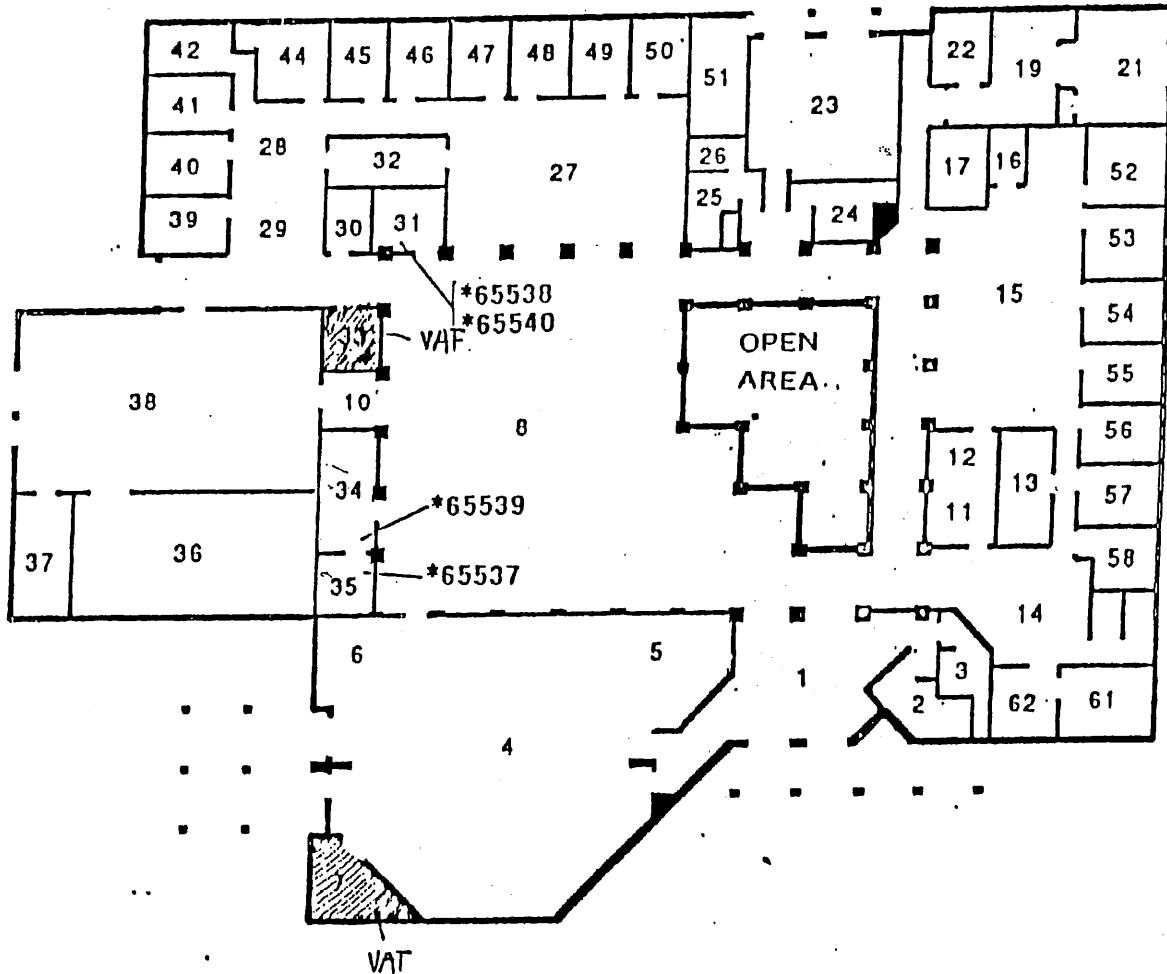
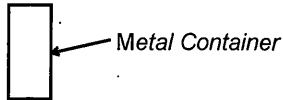

NORTH

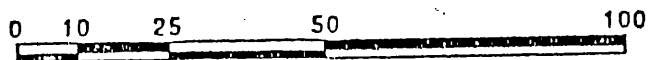

SCALE: 1/30" = 1'-0"

BUSD

BERRYESSA UNION SCHOOL DISTRICT

DISTRICT OFFICE
1376 Piedmont Road
San Jose, CA

FIGURE #1

BUESD DISTRICT OFFICES

PAGE 2 OF 2

INSPECTED ON: 04-13-12

District Office
1376 Piedmont Rd.
San Jose, Ca. 95132

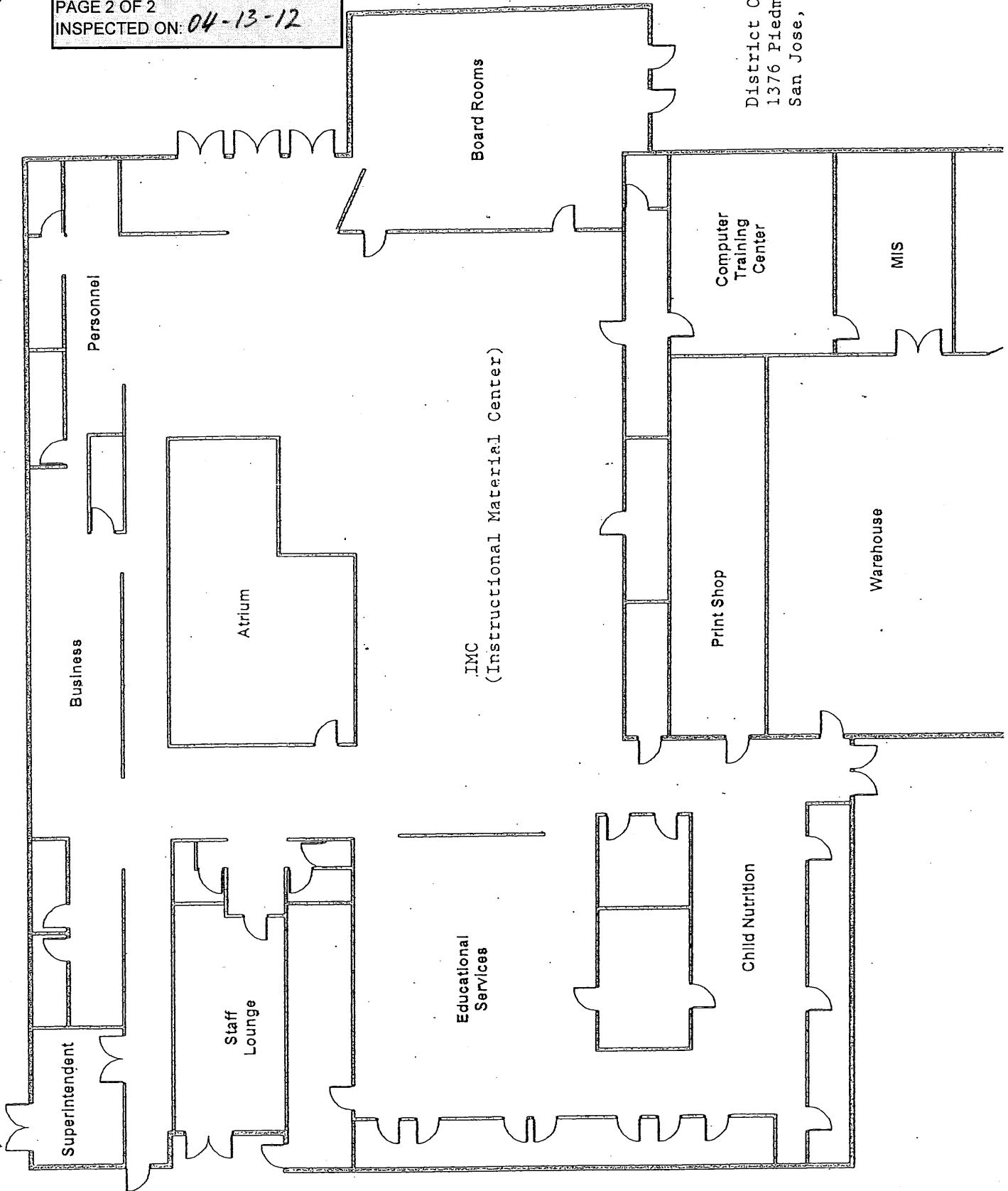

BUESD DISTRICT OFFICES

PAGE 1 OF 2

INSPECTED ON: 10-16-12

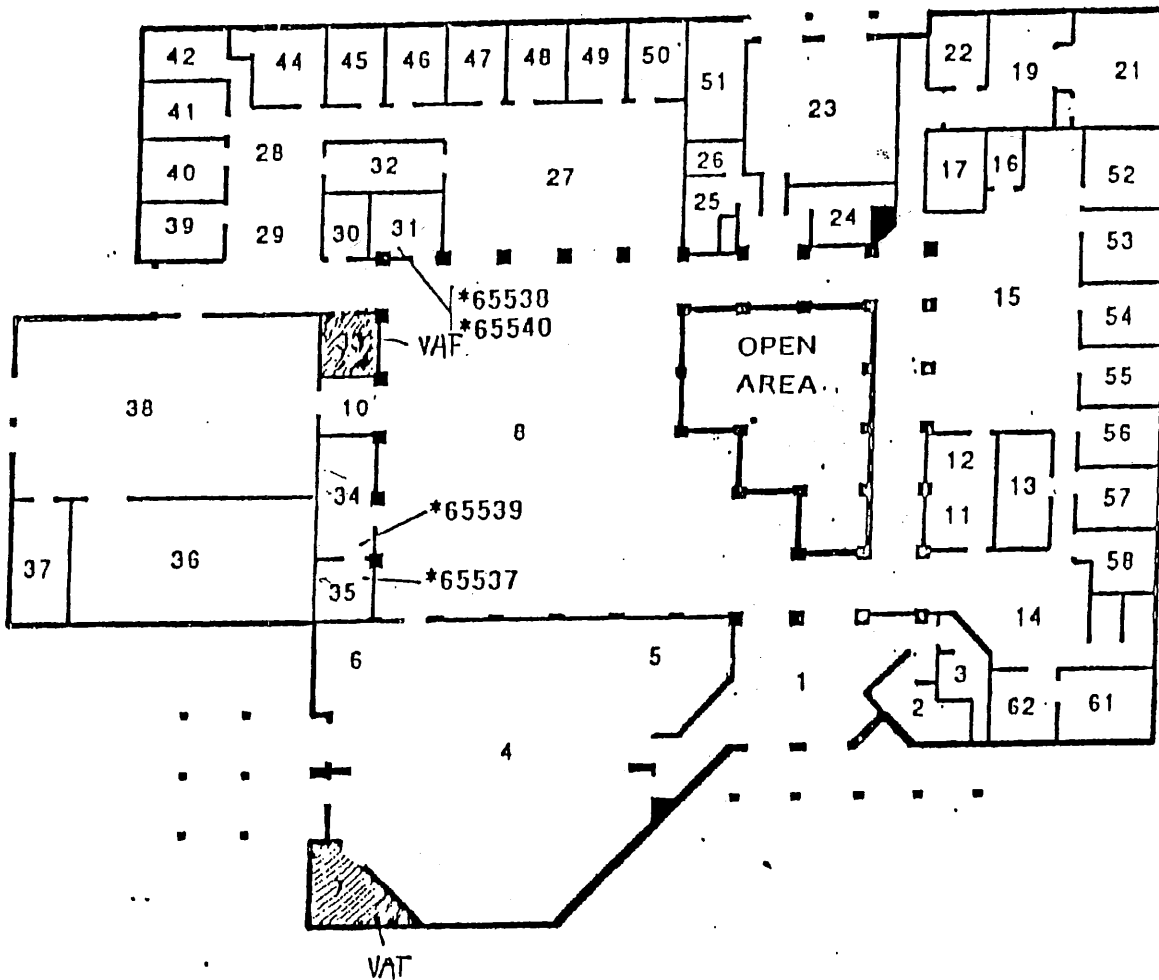
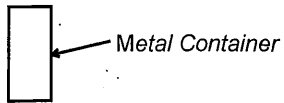

NORTH

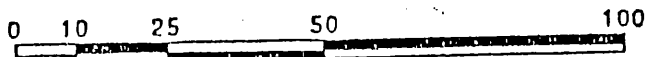

SCALE: 1/30" = 1'-0"

BUSD

BERRYESSA UNION SCHOOL DISTRICT

DISTRICT OFFICE
1376 Piedmont Road
San Jose, CA

FIGURE #1

BUESD DISTRICT OFFICES

PAGE 2 OF 2

INSPECTED ON: 6-10-12

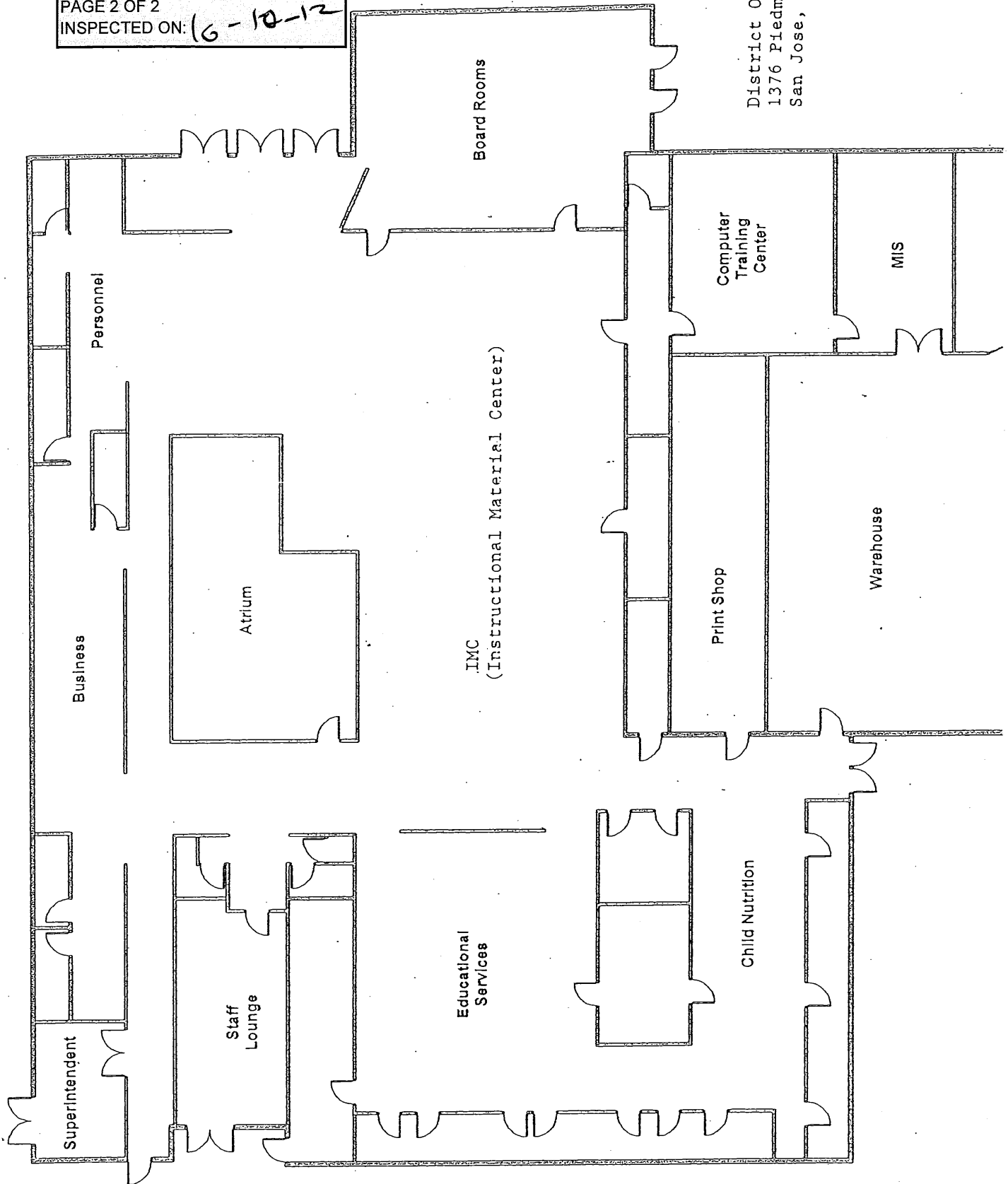

District Office
1376 Piedmont Rd.
San Jose, Ca. 95132

BUESD DISTRICT OFFICES

PAGE 1 OF 2

INSPECTED ON:

04-03-13



Metal Container

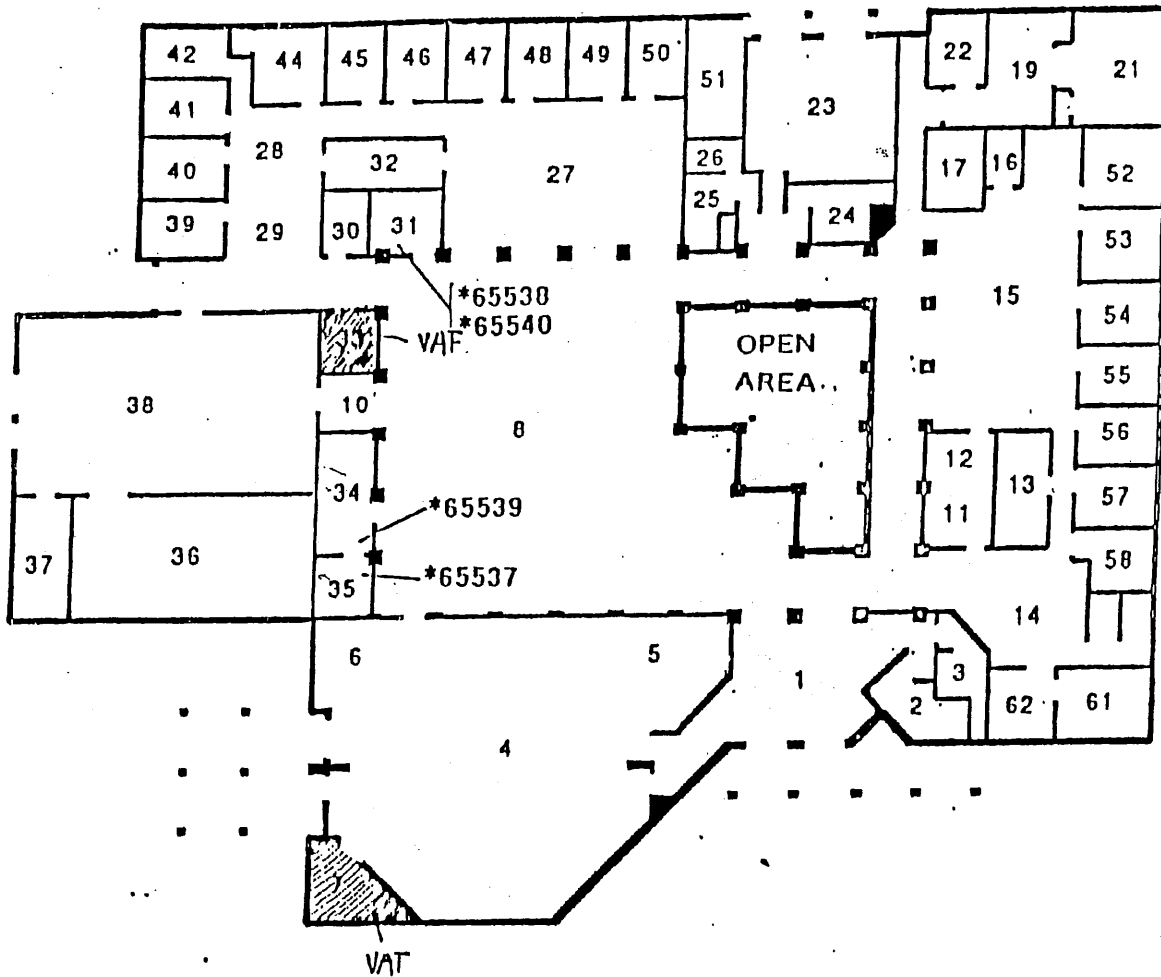

BUSD

BERRYESSA UNION SCHOOL DISTRICT

DISTRICT OFFICE

1376 Piedmont Road

San Jose, CA

FIGURE #1

BUESD DISTRICT OFFICES
PAGE 2 OF 2
INSPECTED ON:

District Office
1376 Piedmont Rd.
San Jose, Ca. 95132

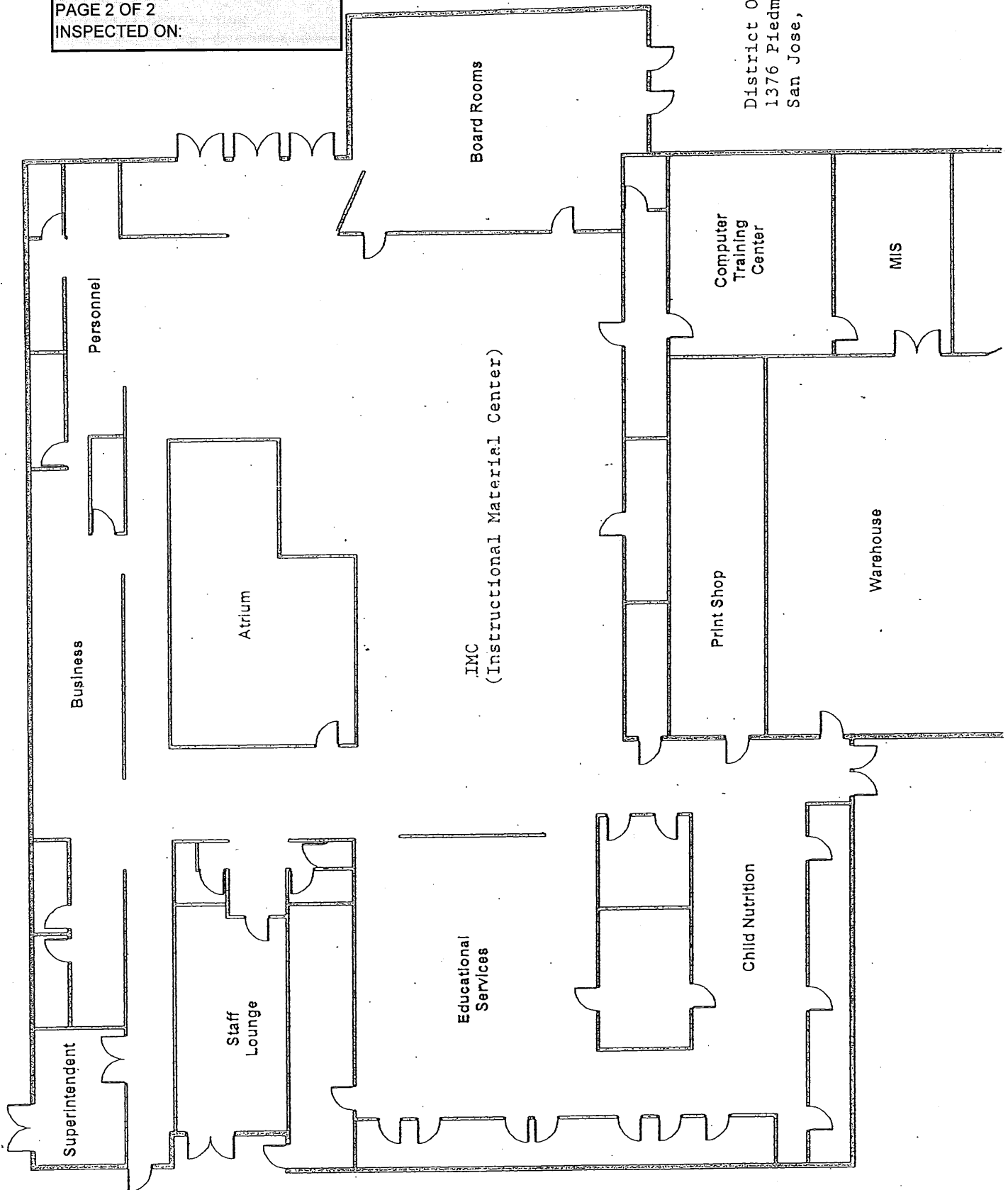

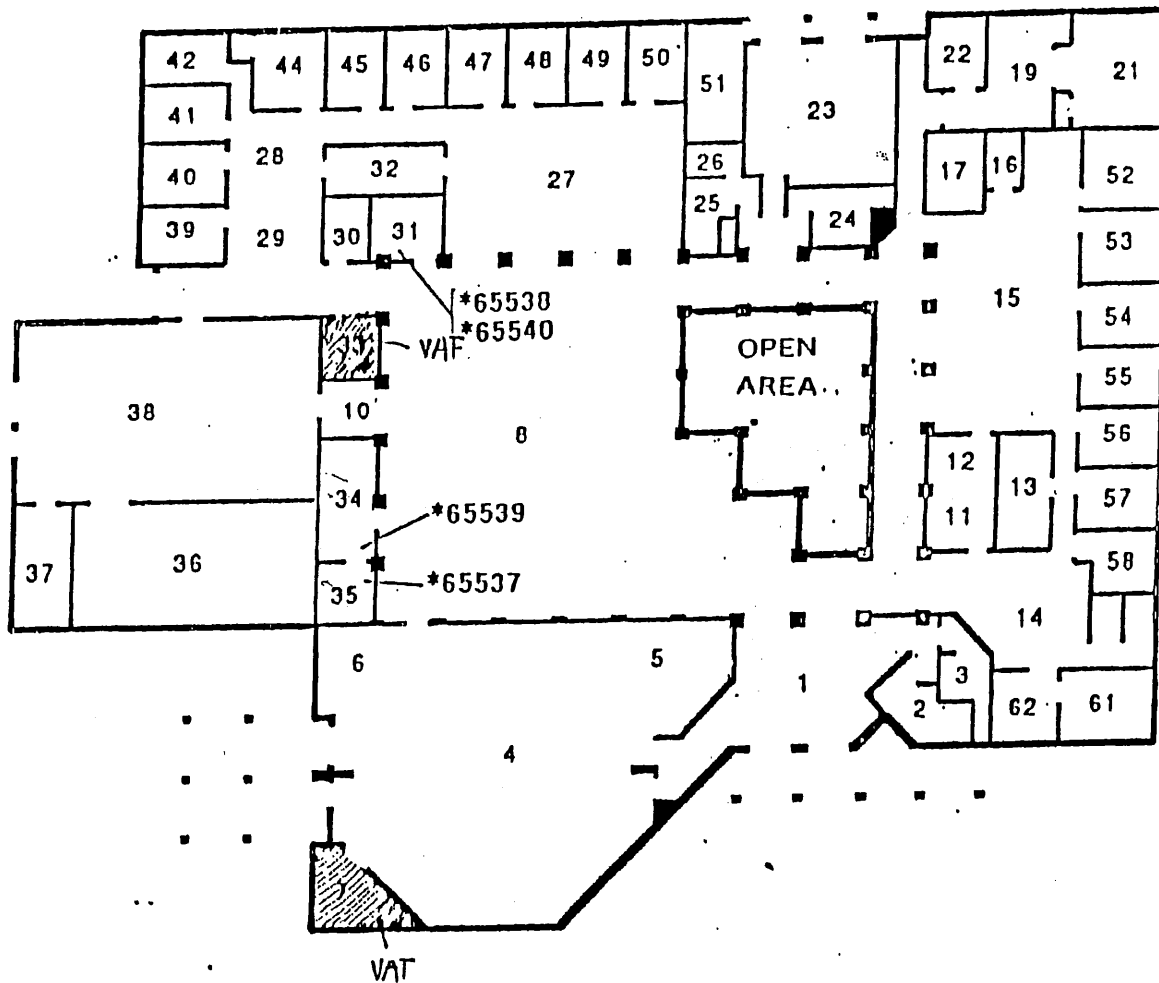
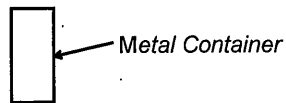

NORTH

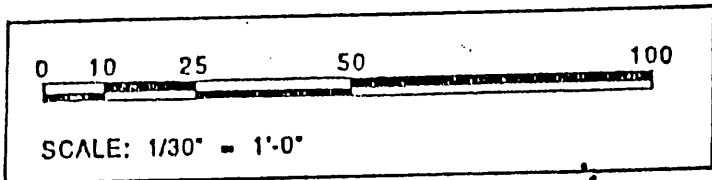

BUSD
 BERRYESSA UNION SCHOOL DISTRICT

DISTRICT OFFICE
 1376 Piedmont Road
 San Jose, CA

FIGURE #1

BUESD DISTRICT OFFICES
PAGE 2 OF 2
INSPECTED ON:

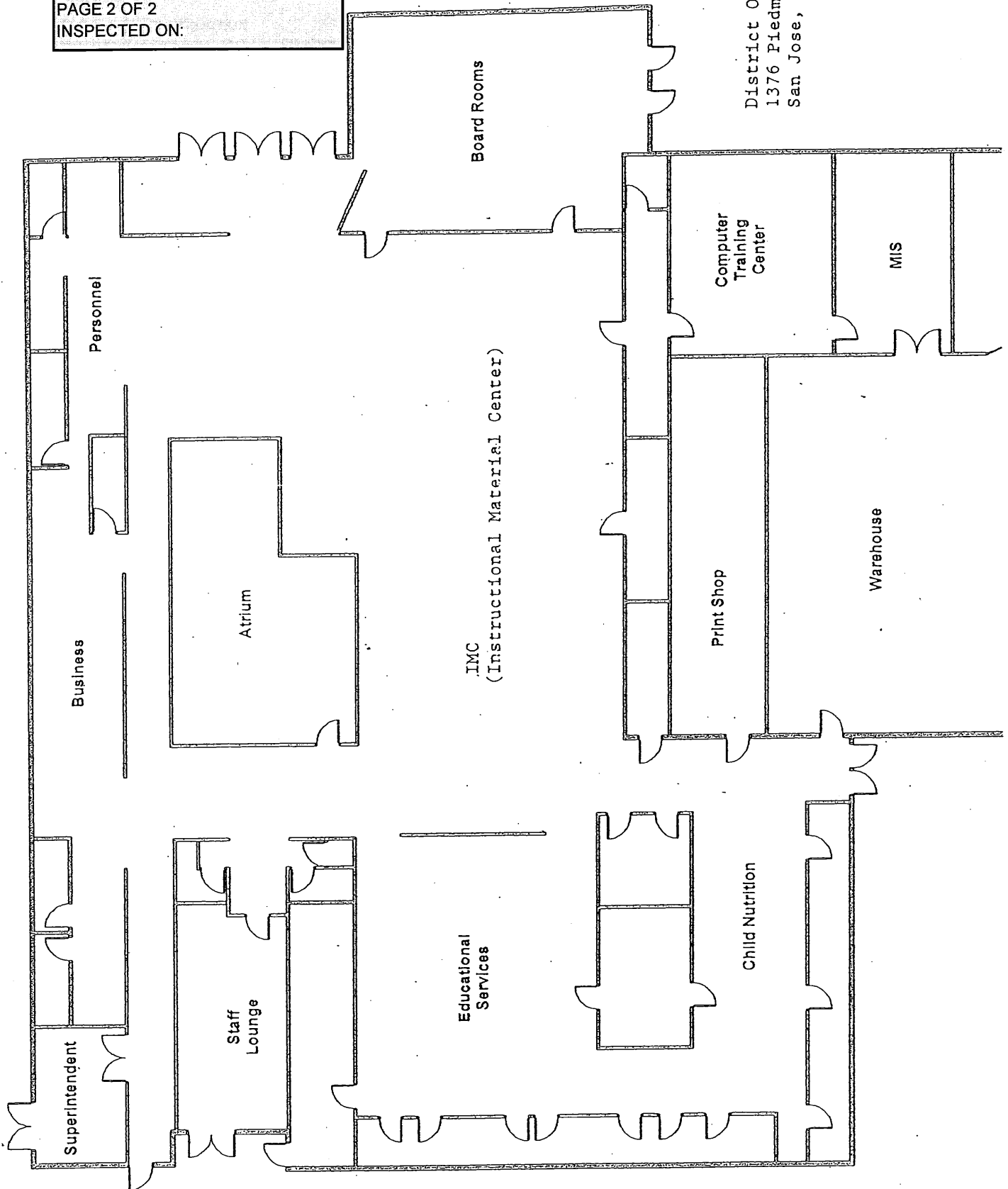

District Office
1376 Piedmont Rd.
San Jose, Ca. 95132

BUESD DISTRICT OFFICES

PAGE 1 OF 2

INSPECTED ON: 3-4-14

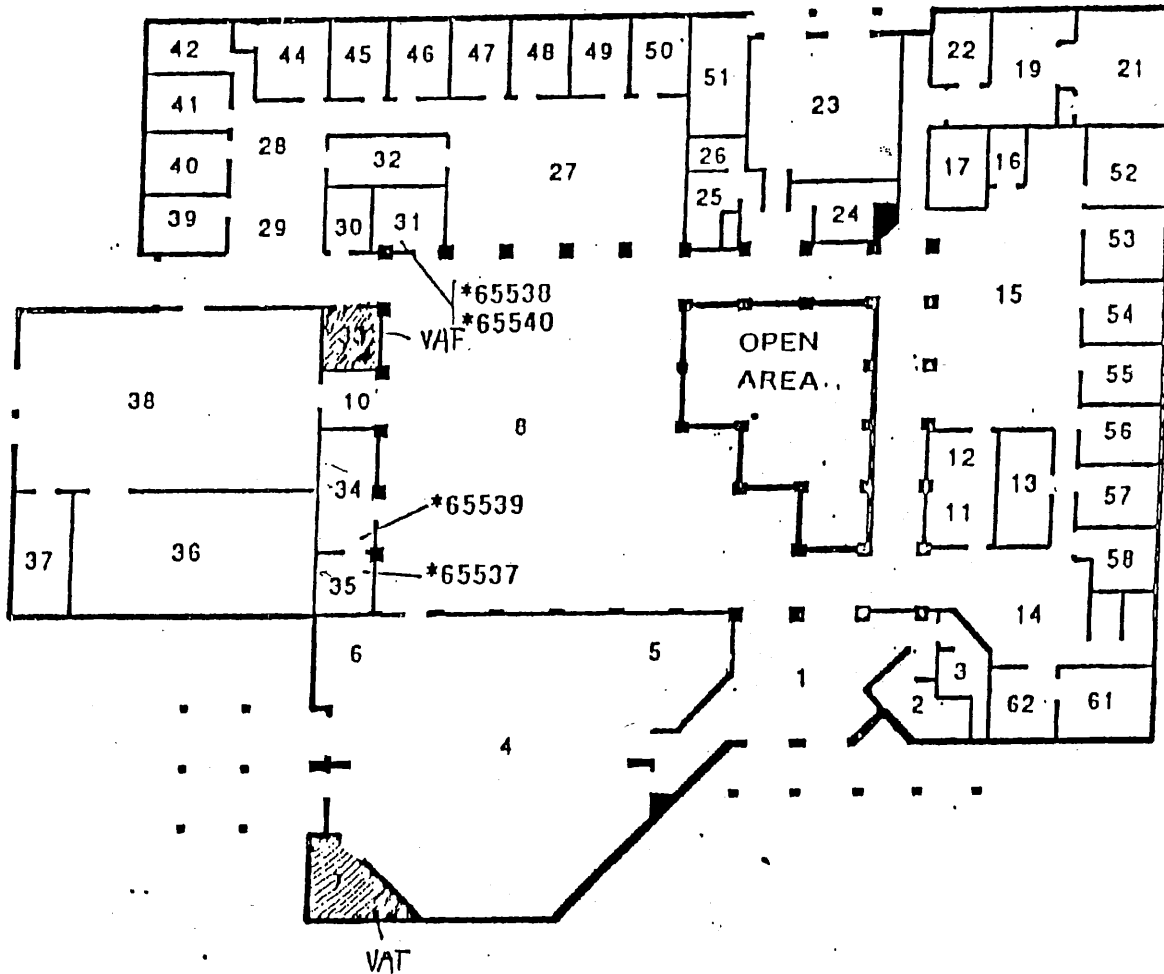
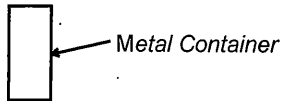

0 10 25 50 100

SCALE: 1/30" = 1'-0"

BUSD

BERRYESSA UNION SCHOOL DISTRICT

DISTRICT OFFICE
1376 Piedmont Road
San Jose, CA

FIGURE #1

BUESD DISTRICT OFFICES

PAGE 2 OF 2

INSPECTED ON: 3-9-19

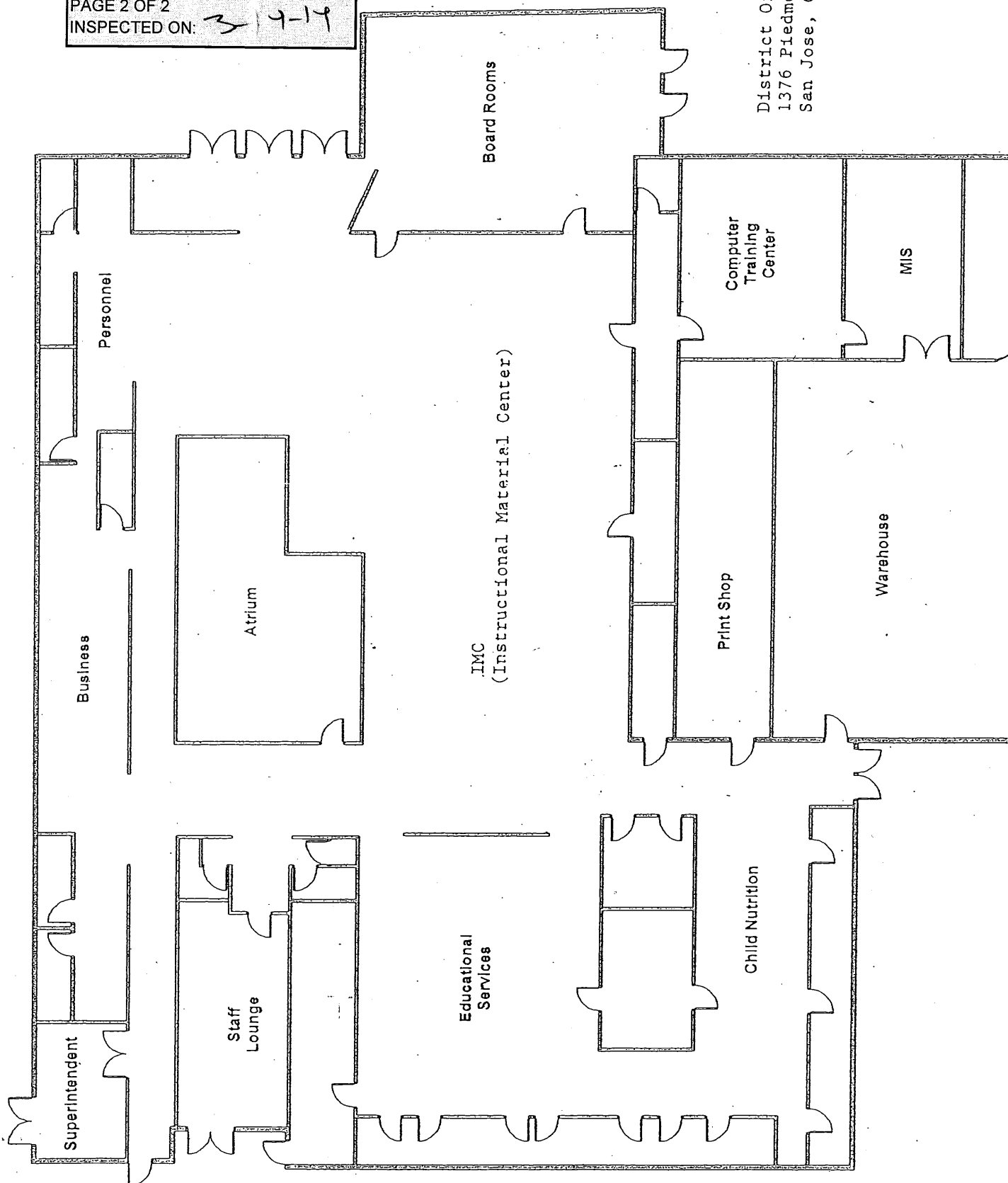

District Office
1376 Piedmont Rd.
San Jose, Ca. 95132

BUESD DISTRICT OFFICES

PAGE 1 OF 2

INSPECTED ON:

8/29/14



Metal Container

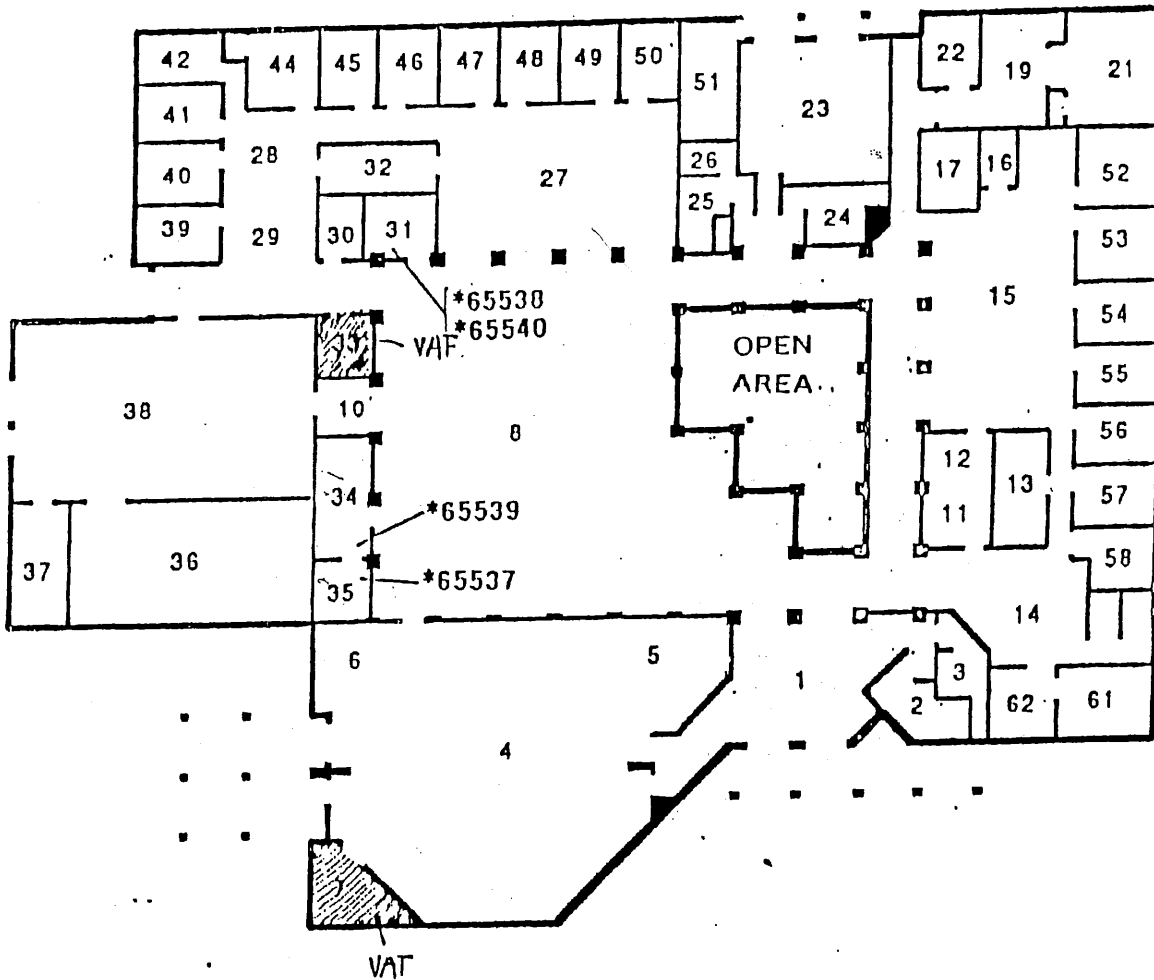

0 10 25 50 100

SCALE: 1/30" = 1'-0"

BUSD

BERRYESSA UNION SCHOOL DISTRICT

DISTRICT OFFICE

1376 Piedmont Road

San Jose, CA

FIGURE #1

BUESD DISTRICT OFFICES
PAGE 2 OF 2
INSPECTED ON: 8/29/14

District Office
1376 Piedmont Rd.
San Jose, Ca. 95132

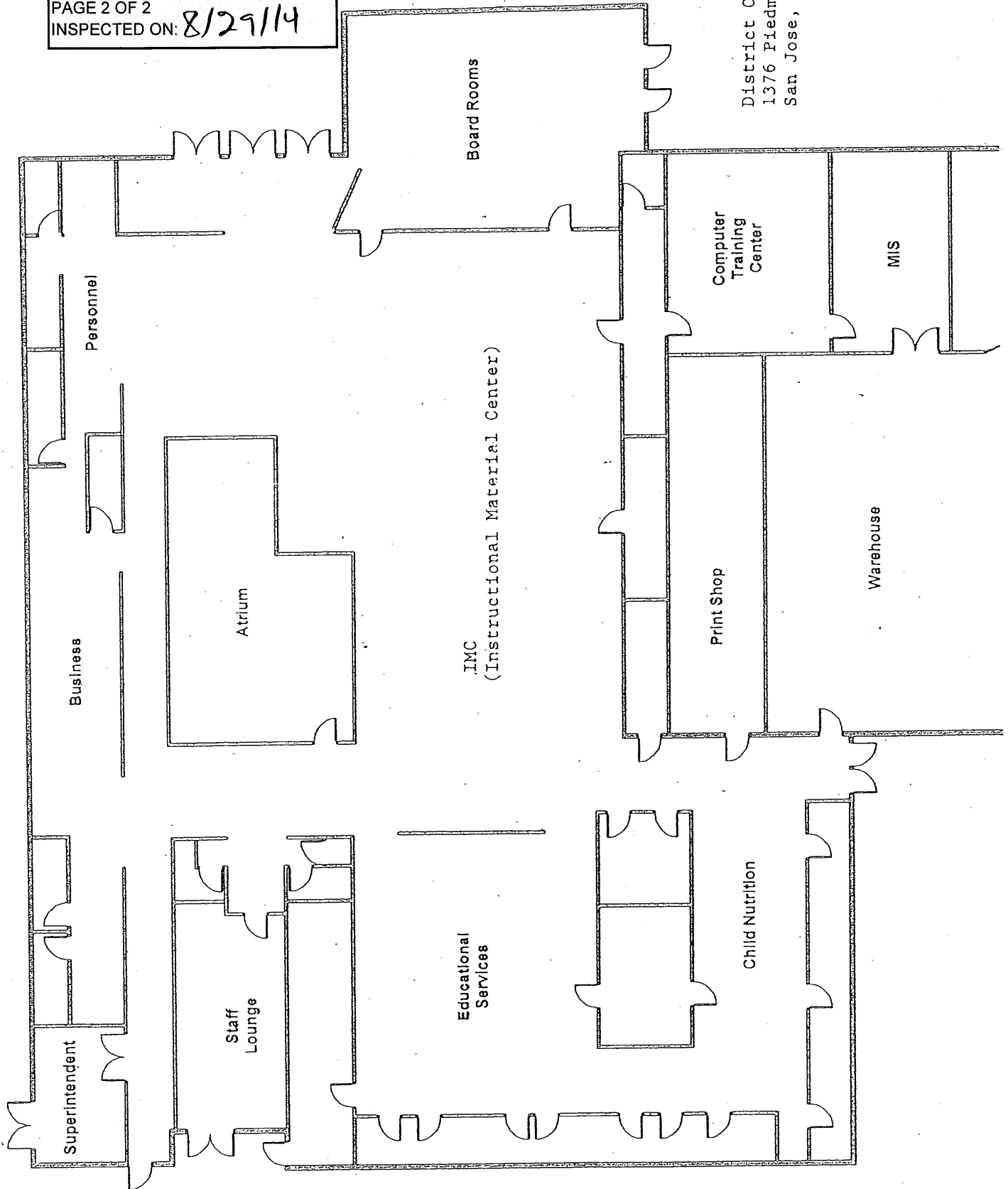

BUESD DISTRICT OFFICES

PAGE 1 OF 2

INSPECTED ON: 03-16-2015

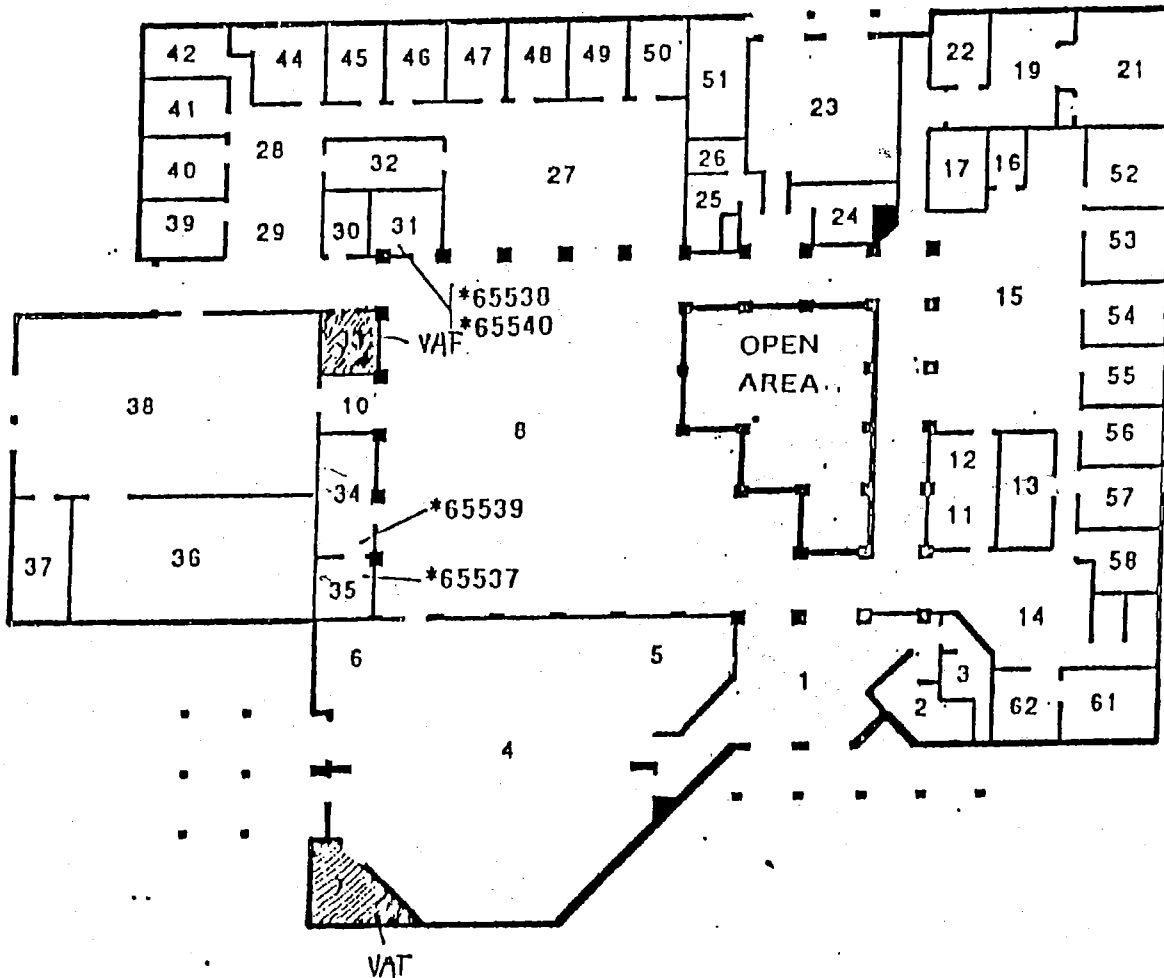
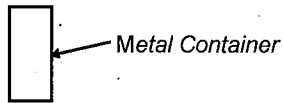

0 10 25 50 100

SCALE: 1/30" = 1'-0"

BUSD

BERRYESSA UNION SCHOOL DISTRICT

DISTRICT OFFICE

1376 Piedmont Road

San Jose, CA

FIGURE #1

BUESD DISTRICT OFFICES
PAGE 2 OF 2
INSPECTED ON:

District Office
1376 Piedmont Rd.
San Jose, Ca. 95132

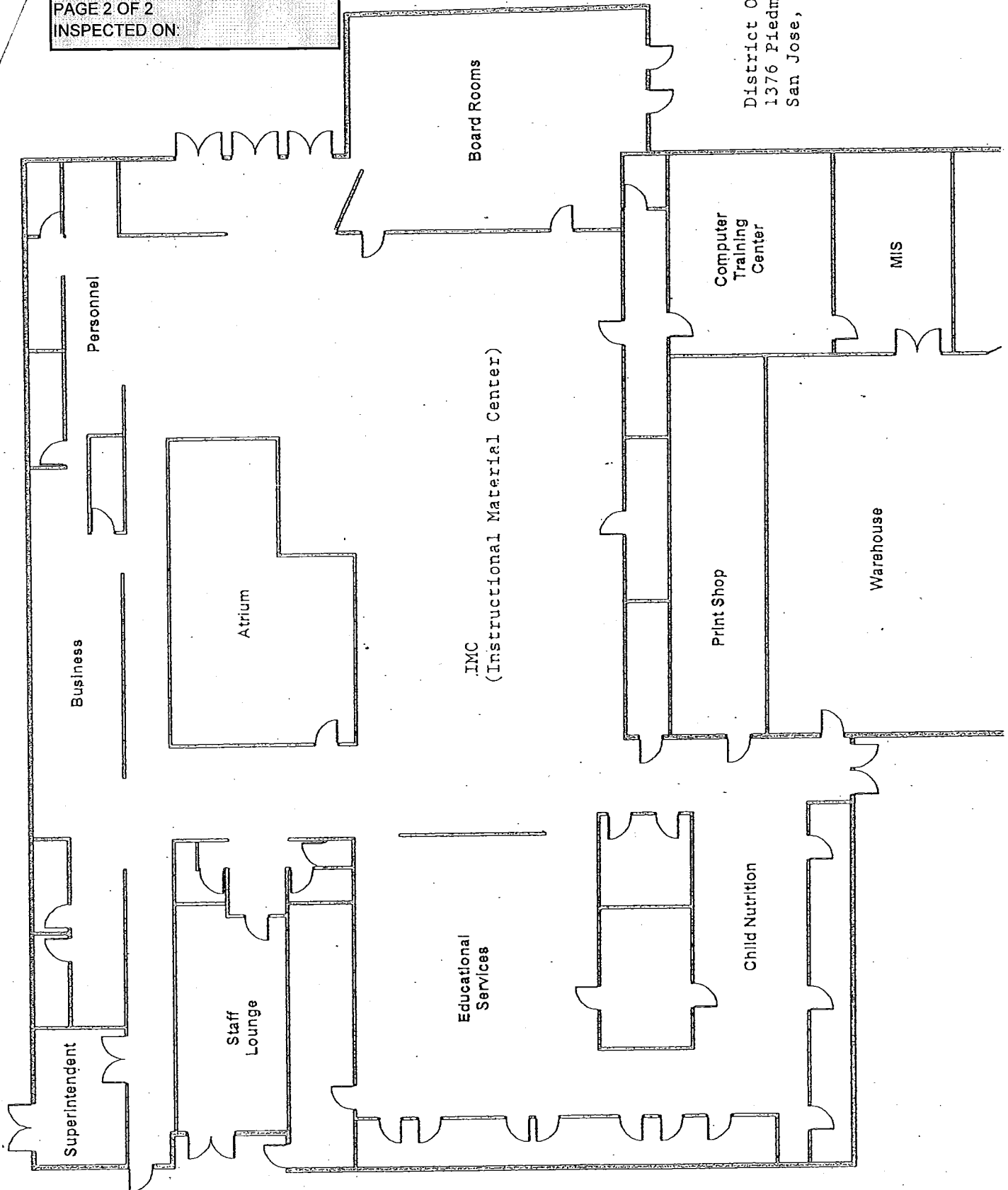

BUESD DISTRICT OFFICES
 PAGE 1 OF 2
 INSPECTED ON: 1/17/15

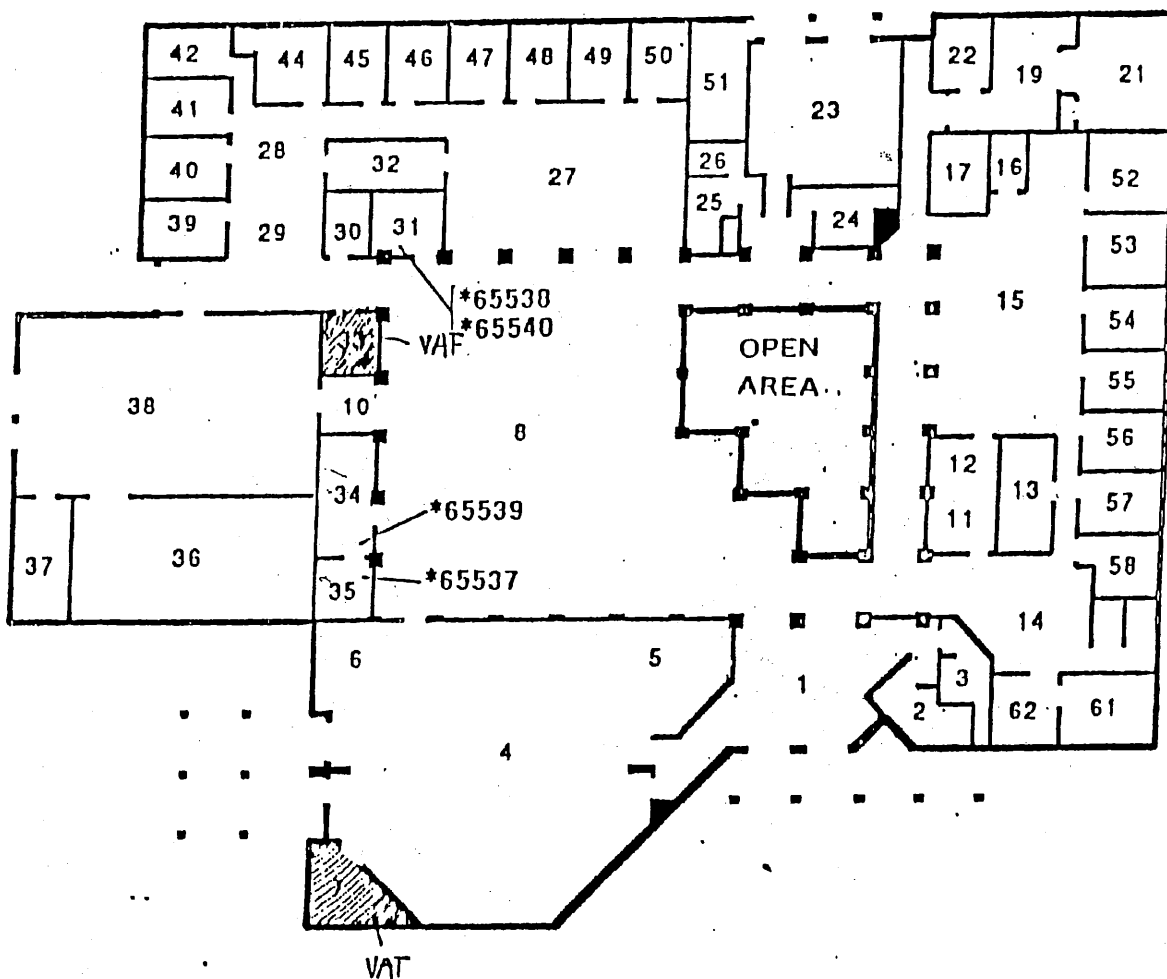
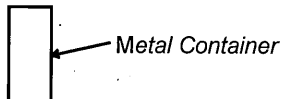

0 10 25 50 100

SCALE: 1/30" = 1'-0"

BUSD

BERRYESSA UNION SCHOOL DISTRICT

DISTRICT OFFICE
 1376 Piedmont Road
 San Jose, CA

FIGURE #1

BUESD DISTRICT OFFICES
PAGE 2 OF 2
INSPECTED ON:

District Office
1376 Piedmont Rd.
San Jose, Ca. 95132

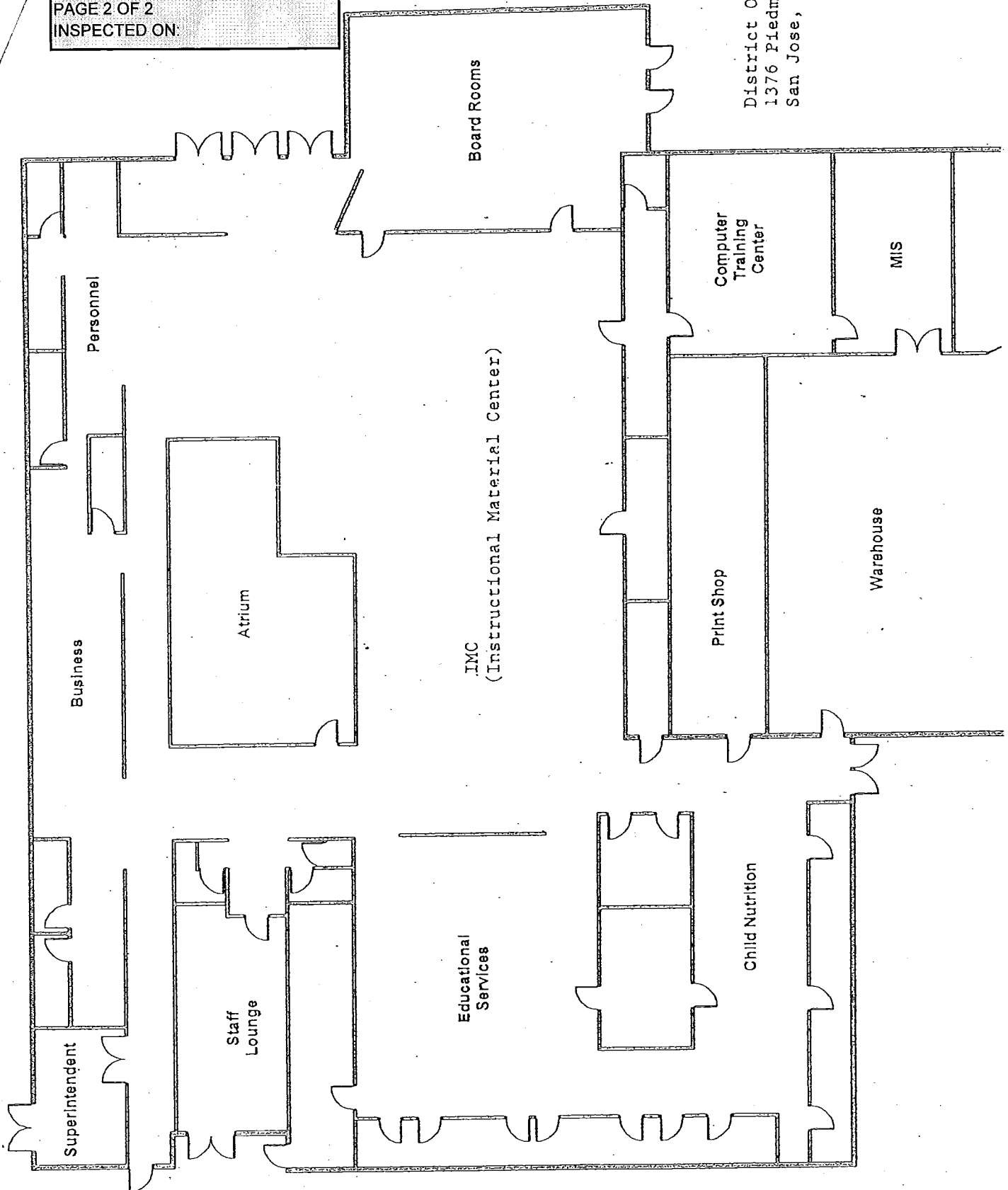

BUESD DISTRICT OFFICES

PAGE 1 OF 2

INSPECTED ON:

03-21-2016

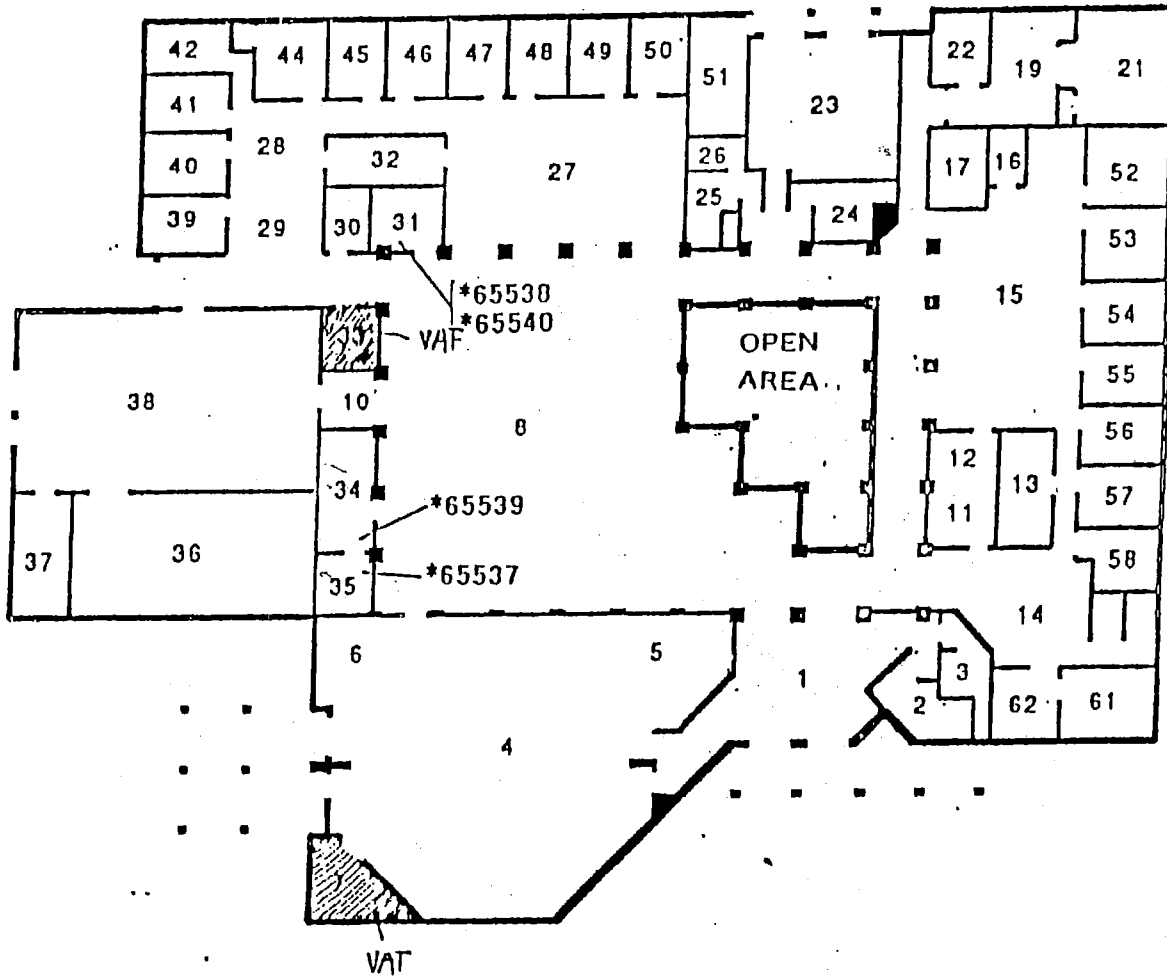
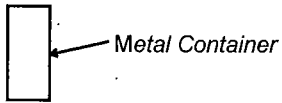

NORTH

0 10 25 50 100

SCALE: 1/30" = 1'-0"

BUSD

BERRYESSA UNION SCHOOL DISTRICT

DISTRICT OFFICE
1376 Piedmont Road
San Jose, CA

FIGURE #1

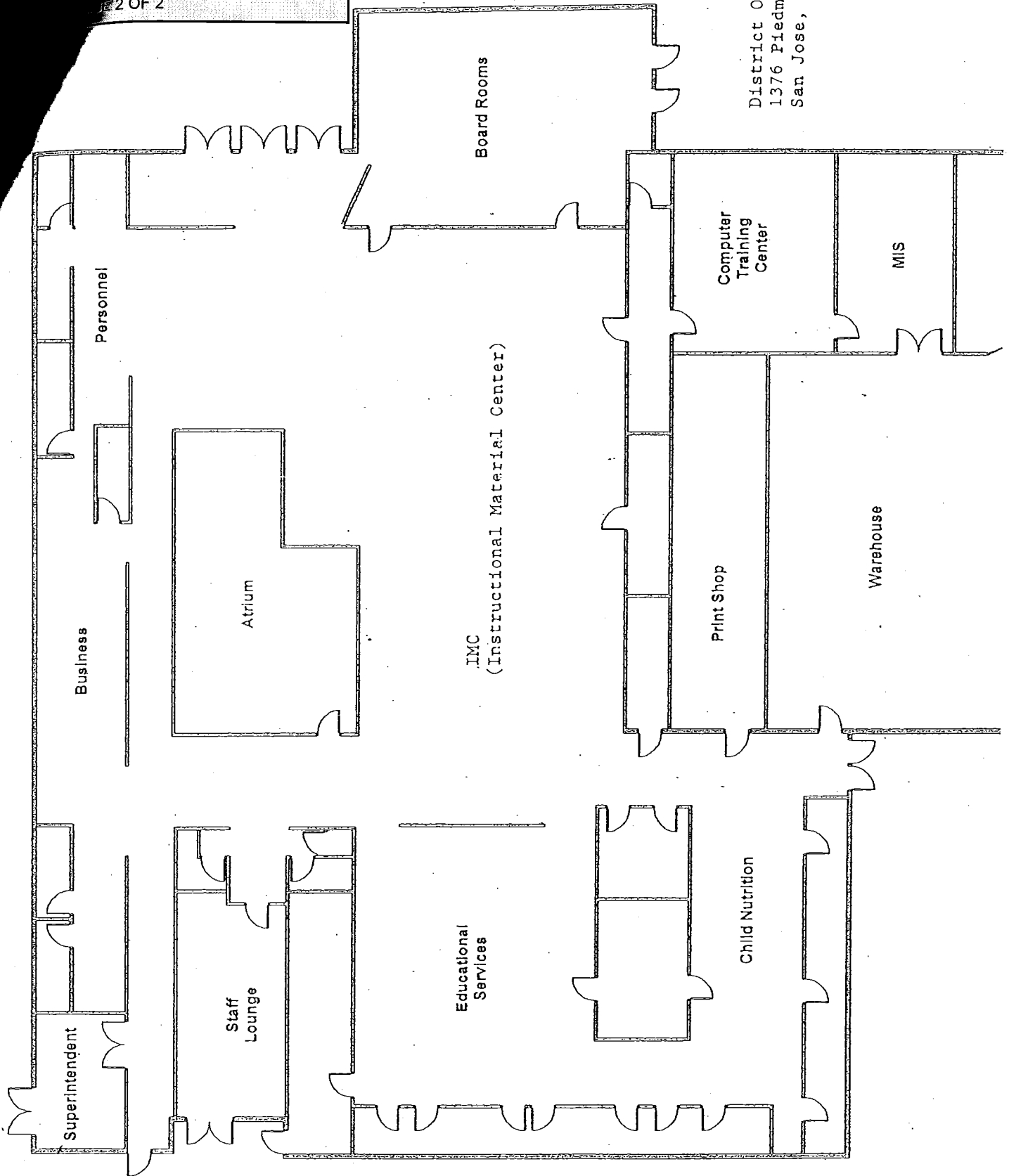

District Office
1376 Piedmont Rd.
San Jose, Ca. 95132

BUESD DISTRICT OFFICES

PAGE 1 OF 2

INSPECTED ON: 9-12-16



Metal Container

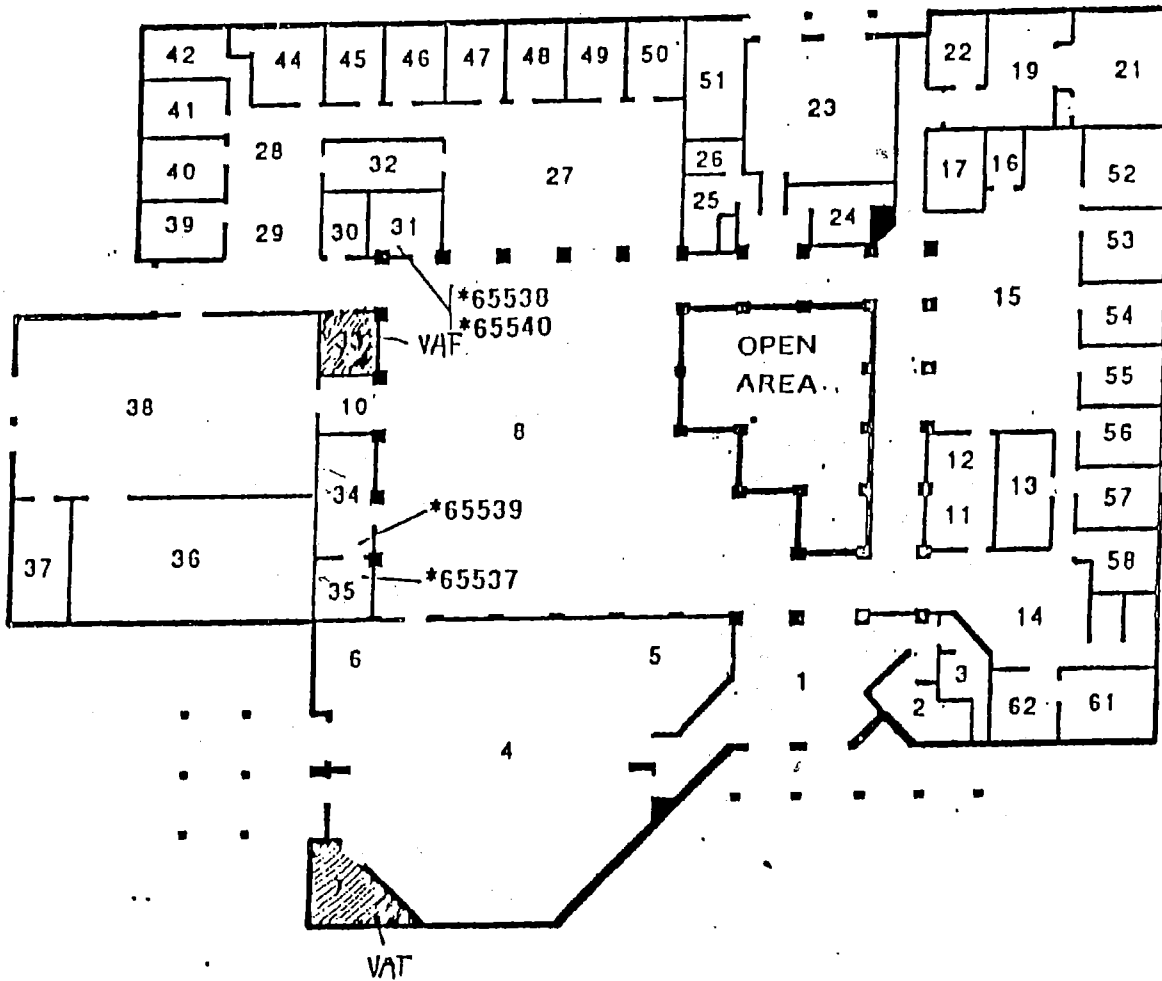

NORTH

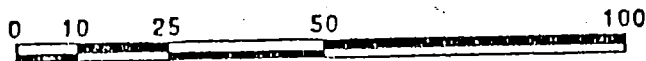

SCALE: 1/30" = 1'-0"

BUSD

BERRYESSA UNION SCHOOL DISTRICT

DISTRICT OFFICE

1376 Piedmont Road

San Jose, CA

FIGURE #1

BUESD DISTRICT OFFICES
PAGE 2 OF 2

District Office
1376 Piedmont Rd.
San Jose, Ca. 95132

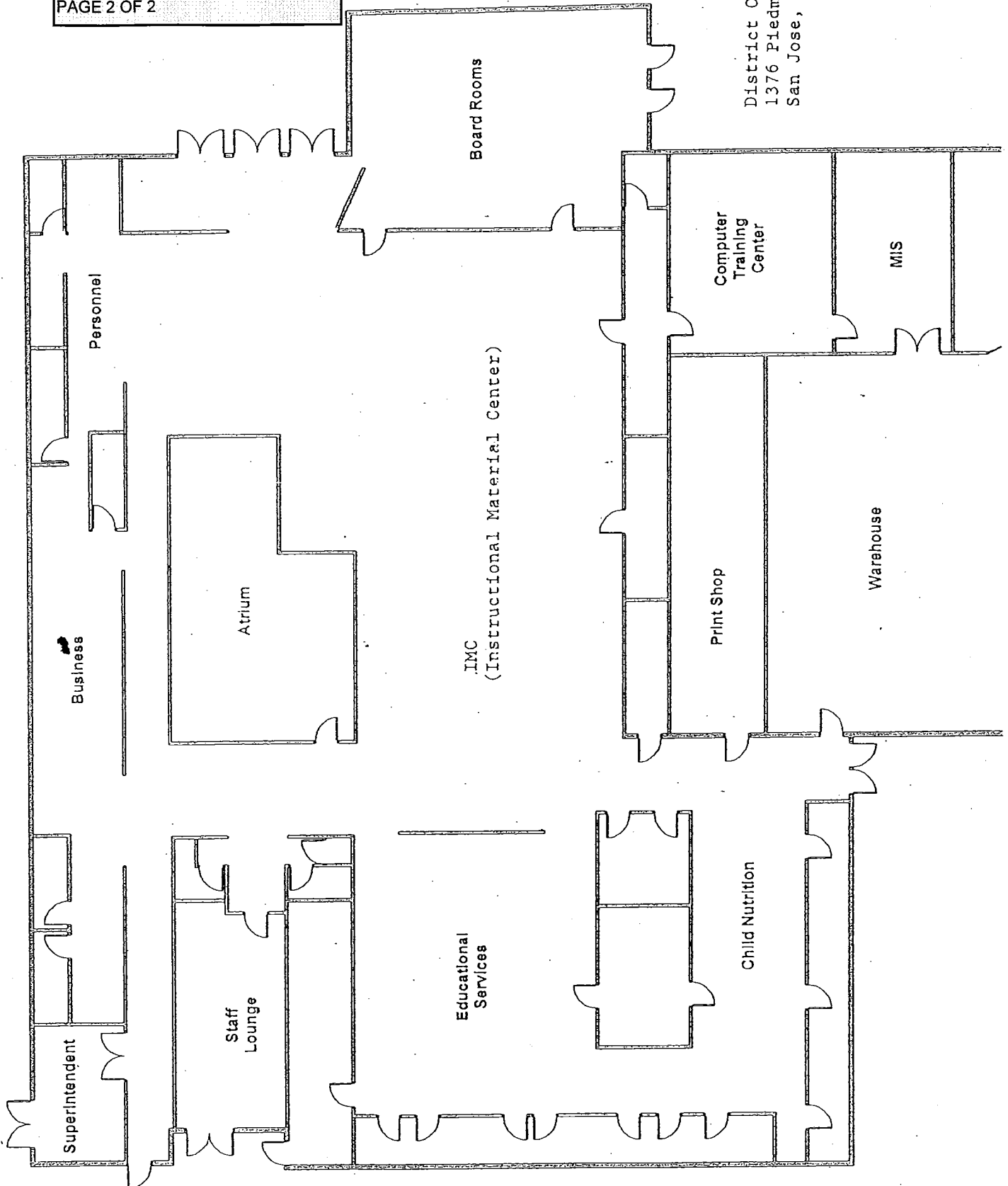

BUESD DISTRICT OFFICES

PAGE 1 OF 2

INSPECTED ON: 3/28/17

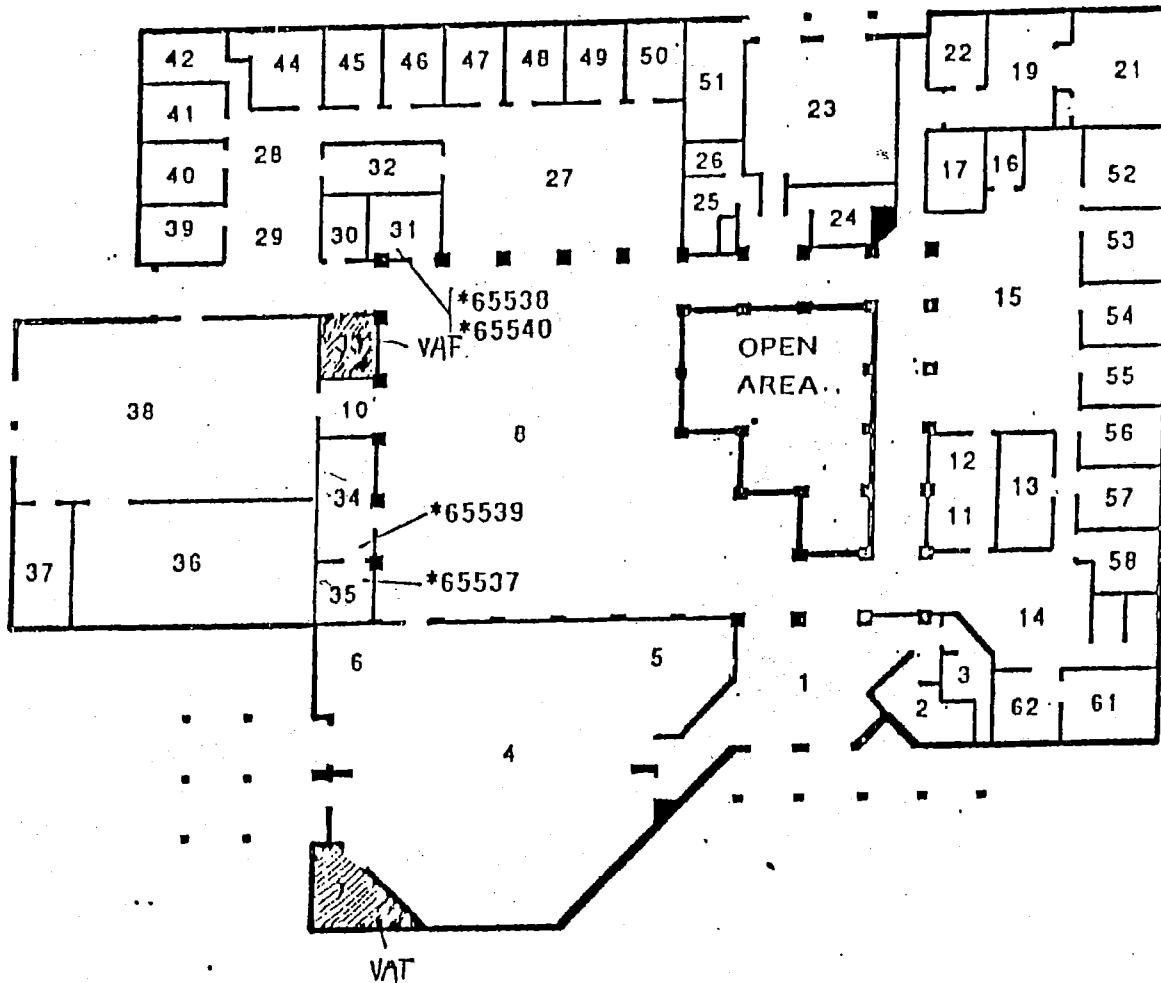
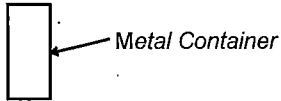

NORTH

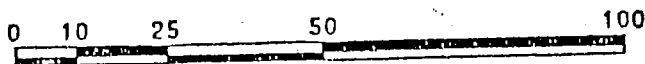

SCALE: 1/30" = 1'-0"

BUSD

BERRYESSA UNION SCHOOL DISTRICT

DISTRICT OFFICE
1376 Piedmont Road
San Jose, CA

FIGURE #1

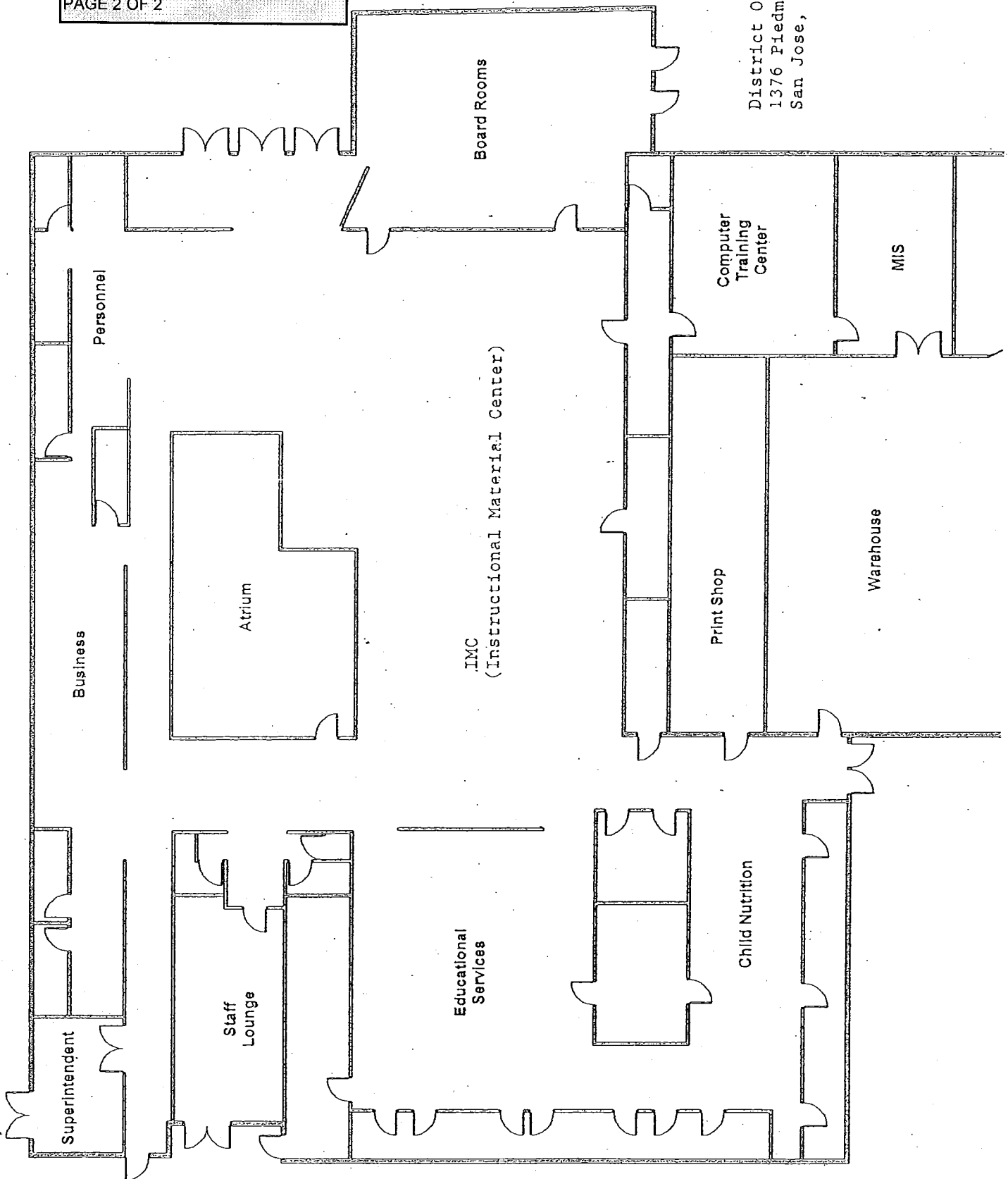

District Office
1376 Piedmont Rd.
San Jose, Ca. 95132